Today

Great Peter Knew How For Gold Star Mothers Adam's Old Excuse Rich, Happy Quebec

—By Arthur Brisbane—

Copyright, 1930, King Features Synd., Inc.

LOS ANGELES, CALIF., FEB. 6—The shooting of the Mexican President, his wife and another, none killed, fortunately, will mean drastic action in Mexico. No nation will tolerate, even in civilized times, a campaign for the control of government by murder. Back of the young hand that fired the shots there stands in the shadow some murderous organization relying on terror and using servile tools for its purpose.

Ortiz Rubio, and the powerful Portes Gil, former President, now Rubio's secretary of the interior, will find a way to terrify the terrorists. They could learn something by reading the history of Peter the Great. That giant Muscovite terrorized the most terrible. A branch of his army presumed to plot for government control. He killed thousands of them in a few days.

When he discovered a plot against his life, as he did often, his action struck dreadful terror.

Living conspirators were gathered around a great scaffold of dead and tortured. Conspirators that were dead, some of them executed, were taken from their graves, placed on sleds drawn by hogs and dragged beneath the scaffold. There the blood of the living conspirators, tortured and killed, dripped upon the dead conspirators.

That is unthinkable, in our day, no matter what the provocations. But Mexico will have to strike at the root of her murder trouble, or confess failure, and the men now in power will not do that. Peter was horribly brutal but he died in his bed, and forced Russia to accept teaching from western Europe, creating what is powerful in Russia today.

None withstood him. The terrible Charles of Sweden could not overcome him. He even made old Russians cut off their long beards to prove that Russia's only will must be the will of Peter. Many old Russians saved their beards, had them put in their coffins, that they might rise with whiskers and look respectable. They forgot that in the Bible it says, "On that day the Lord shall shave with a razor that is hired."

Before the would-be murderer shot him, Ortiz Rubio, in his brief inaugural address had promised that all classes of Mexicans "should enjoy the privilege of being classed as men." Those familiar with conditions under which Mexico's lower classes have lived and with the attitude toward them of the upper classes, will know what that means to the Mexican underdog.

Congress votes more than five million dollars that "Gold Star" mothers may visit their sons graves in France. Of 11,000 mothers entitled to go 6000 have expressed a desire to go. Many cannot go, because of duties at home. Others, perhaps, dread the sorrowful shock. To them that do not go Congress should pay in cash the pro rata amount that it would cost to send them, about one thousand dollars. No other course would be fair.

Richard Stewart, rug merchant of Warren, Ohio, in the jail Judge Perry found him guilty of molesting a woman. Stewart offers an excuse as old as Adam, "the woman led me on." In jail Stewart refuses to eat and is very thin after 23 starving days. It would have been fortunate for Adam and for us but bad for the clothing business had Adam likewise refused to eat.

The Quebec liquor commission reports the provincial treasury full to overflowing after paying millions in tariff and other taxes to the Dominion government. American prohibition is thanked for Quebec's wonderful prosperity. American citizens go there to drink and gamble. American bootleggers go there to import supplies.

This nation loses hundreds of millions that it once collected from brewers and others and spends other millions in the fight against bootlegging. Therefore the law and constitutional provision exist. And the duty of the Government is to make the best fight possible against heavy odds.

Congress has appropriated $587,000 to fight the pink boll weevil in Arizona. An experimenter in this state believes that cotton and other plants might be fed in such a way as to discourage pests that destroy them.

Certain minerals, it is suggested, could be harmlessly absorbed by plants and would be fatal to the attacking insect life.

3 CHILDREN PERISH IN FIRE

COMPLETE WALL ST. AND BOSTON STOCKS CLOSING PRICES

WEATHER

Cloudy and warmer, preceded by light snow tonight; Saturday partly cloudy and slightly warmer; moderate south to west winds. Sun rises, 6:52; sets, 5:06. Light all vehicles tonight at 5:36. Details on Page 11.

BOSTON EVENING AMERICAN

A HOME PAPER FOR PEOPLE WHO THINK

The American is the only Boston daily paper using Universal Service and International News Service

VOL. 26—No. 270 Entered as 2d Class Matter at Boston P. O. Published Daily by S. S. Newspaper Pub. Co. BOSTON, FRIDAY, FEBRUARY 7, 1930 2 CENTS 3 CENTS

Resignation of Postmaster Denied in Capital

RUM PURCHASER INDICTED

3 TOTS BURN TO DEATH IN WESTFIELD

Mother Leaves Them for Moment to Telephone and a Gasoline Blast Starts Fire

Westfield, Feb. 7—Three small children were burned to death today when a can of gasoline exploded and set fire to the one-story dwelling in which they had been left for a few minutes by their mother, Mrs. Ralph Dorman.

The victims were Mary, three years; Frank, two, and Roy, four months old.

Another child, Blanche, four, gave the alarm when she ran screaming to the home of a neighbor, where Mrs. Dorman was telephoning, and shrieked that the house was afire.

FLAMES BAR WAY.

The frantic mother and neighbors ran to the burning dwellings, only 100 yards away, but were unable, because of the flames, to force an entrance.

When firemen arrived and broke into the flaming house, the bodies of the three children, burned almost beyond recognition, were found in the bedroom. Two older children were away at school.

Mrs. Dorman said that when she left the house, with the intention of being gone only a few minutes, everything was in its proper place and the four children were playing happily.

GIRL GIVES ALARM.

Fire officials believe that they may have shoveled hot coals from the range in the kitchen into a can of gasoline, which stood in the room.

The gasoline exploded, sending a sheet of flame over the walls and floor, and the victims, badly frightened, ran into the bedroom.

Blanche, fortunately, was in another room and, discovering the kitchen to be ablaze, ran out and gave the alarm.

The house was destroyed.

Taft Eats More; Is Better

Washington, Feb. 7 (AP)—Physicians attending former Chief Justice Taft, in an official bulletin at 11:30 a. m. today, said:

"The Chief Justice continues to improve. He is taking more nourishment and is comfortable."

It was announced earlier that Mr. Taft had had a good night's sleep.

Horace D. Taft of Watertown, Ct., brother of the patient, arrived early today. The former President's son, Robert A. Taft, also was expected to arrive today. The other son, Charles P. Taft, and the daughter, Mrs. Helen Taft Manning, are expected tomorrow.

Mr. Taft spoke for a few minutes today to his brother Horace.

Mrs. Taft, following her custom since returning with her husband from Asheville, N. C., took a brief drive. Horace also left the house after seeing his brother and was gone for some time.

The House today adopted a resolution expressing profound grief over the illness of Mr. Taft. The House resolution was like that adopted by the Senate and was offered by Rep. Bankhead, Democrat, Alabama. It expressed the hope and prayer that the former Chief Justice may soon be restored to health.

BANK STATEMENT

Boston balance	$27,000,000
Boston clearance	74,000,000
New York balance	139,000,000
New York clearance	1,146,000,000

Continued on Page 2, Column 8

HOOVER MAY ASK GOW TO REMAIN POSTMASTER

Friends of Nichols Sure He Would Be Appointed Until Surprise News Came

With ex-Mayor Malcolm E. Nichols practically installed by his friends as successor to Col. Charles R. Gow as postmaster of Boston, surprise information came today from Washington that Col. Gow has not resigned at all.

Col. Gow, it turns out, [illegible] Postmaster-General [illegible] personal friend, stating [illegible] like to be relieved of [illegible] because of pressure of private business.

The Washington information declared that both Postmaster Gow and President Hoover [illegible] cepted Col. Gow's letter merely as a "feeler" and each expressed the hope that the present incumbent would not relinquish his post at least until the new [illegible] building is completed.

Previously it had been reported that Col. Gow's resignation had been sent in and accepted and that he would become head of a large Boston road-building contracting concern.

Word of the resignation brought

Continued on Page 2, Column 8

Pres. Rubio Just Before Shooting

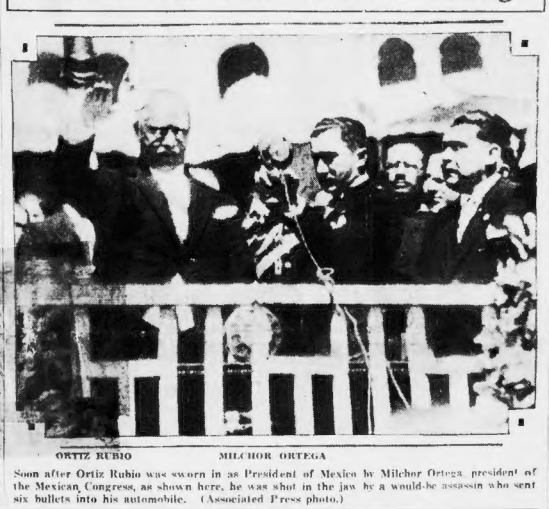

ORTIZ RUBIO MILCHOR ORTEGA

Soon after Ortiz Rubio was sworn in as President of Mexico by Milchor Ortega, president of the Mexican Congress, as shown here, he was shot in the jaw by a would-be assassin who sent six bullets into his automobile. (Associated Press photo.)

WATERTOWN MAN FACES TRIAL IN TEST CASE

James E. Farrar Accused of Buying Two Pints From a Medford Store Owner

The federal grand jury, sitting in Boston, today indicted a man for purchasing two pints of liquor.

It was the first indictment of a purchaser to be returned in Massachusetts in 10 years of prohibition.

The United States attorney's office regards it as a test case and if it is successfully prosecuted other buyers of small quantities, patronizers of bootleggers and speakeasies will be prosecuted as the evidence warrants.

James E. Farrar, 31, of Cross st., Watertown, is the victim of the zeal of the enforcement officers. He was indicted for unlawfully and knowingly purchasing from Frank Rezenda of Medford, two pints of liquor for beverage purposes in violation of section 6, title 2, of the National Prohibition Act.

VIEW OF DRY AGENTS.

This act, according to Assistant United States Attorney Elihu D. Stone, who is in charge of prosecution of liquor violations and who submitted the evidence in the Farrar case to the Grand Jury, provides as follows:

"No one shall manufacture, sell, purchase, transport or prescribe any liquor without first obtaining a permit from the commissioner so to do except that a person may without a permit, purchase and use liquor for medicinal purposes when prescribed by a physician as herein provided."

The local federal office believes that the responsibility of the purchaser is clearly set forth in the above section and that the belief in the prosecution of Farrar's case where the evidence, the government maintains, is beyond dispute.

In reply to a question why the buyer-arrestant had never before been prosecuted in Massachusetts, it was unofficially stated that the reason was difficulty of obtaining direct evidence and the further complication of dry law enforcement machinery sadly overtaxed by larger cases.

ARRESTED NEAR STORE

A second indictment charging possession and transportation was returned against Farrar and Rezenda was indicted for the sale.

The sale is alleged to have been made in Rezenda's store in Webster pave., Cambridge, in the presence of Federal Agents William J. Devlin and Otis Vaughan.

Farrar is alleged to have passed over money, accepted the two bottles of liquor and walked with them to his automobile parked outside the store. The prohibition agents then apprehended him.

Vice-President Shot in Brazil; Riot Ensues

Rio de Janeiro, Feb. 7 (INS)—Melin Vianna, Vice-President of Brazil, was seriously wounded today by a would-be assassin, who fired several shots at him while he was addressing a political meeting at Montes Claros in Minas Geraes State.

Several persons were reported killed in the riot which followed the shooting.

Vice-President Vianna was struck by two bullets, one lodging in his neck and the other in his shoulder.

He was immediately surrounded by partisans, who rendered first aid and valiantly battled the adherents of opposite political faith in what degenerated into a general conflict. The riot was broken up upon arrival of additional police.

The shooting of the Vice-President marked the second such act of violence in the present political campaign.

Deputy Fulho was killed in Parliament by Deputy Simoes Lopes during a dispute over the presidential campaign.

SEVEN HURT IN HUB-BUS CRASH

New York, Feb. 7 (AP)—Seven persons were injured today in the crash of a Blue Club Coach Line Boston-to-New York bus into an elevated railroad pillar at Boston Post road and White Plains ave., the Bronx.

The most seriously injured was Margaret Payne, 42, of 34 Anderson ave., New Rochelle, who suffered a fractured wrist and multiple contusions. She was taken to Fordham Hospital. The other six injured were treated on the scene.

The bus skidded on the icy pavement and crashed into a pillar of the L. R. T. line. The bus was en route to its New York terminal.

The others injured, none seriously, were:

Ella Moriarty, 32, of 1 Ferguson rd., Hoolake, Mass.

Theresa Coleman, 34, of 34 Anderson ave., New Rochelle. Contusions and abrasions.

Inga Flygare, 35, 103 Townsend

Continued on Page 2, Column 7

Jane Gibson, Hall Case 'Pig Woman,' Is Dead

Jersey City, N. J., Feb. 7—Mrs. Jane Gibson died at City Hospital today.

The farm woman had attained wide publicity late in 1926 when she testified from a cot in the Somerville courtroom as star witness against Miss Frances Stevens Hall and her brothers, Henry and Willie Stevens, acquitted Dec. 3, 1926, of the murder of Mrs. Eleanor Mills. During the trial she was known as the "pig woman."

She died without having made any statement concerning her testimony that while riding down De Russey's lane Sept. 14, 1922, the night Mrs. Mills and Mrs. Hall's husband, Rev. E. Hall, were slain there, she had seen a white-haired woman and two men bending above the bodies. She identified the woman as Mrs. Hall at the trial.

Mrs. Gibson did not lapse into total unconsciousness until just before her death. She had suffered several relapses during the past few days which, in addition to cancer, caused death.

Irene Bordoni Now Faces Divorce Suit

New York, Feb. 7 (AP)—The New York Daily News says today that Irene Bordoni, musical comedy actress, has been served with a summons in a divorce action filed by E. Ray Goetz, the producer. Miss Bordoni obtained an annulment of their marriage in Chicago on November 6. Counsel for Goetz said he planned to go through with a divorce action he started a year ago, contending the Chicago annulment was illegal in that he had not been properly notified.

TODAY'S BALANCES

Washington, Feb. 7 — Today's Treasury balance, $83,919,033.

U. S. Customs receipts, $3,679,696.

Goodyear Rubber Interests Sold

New York, Feb. 7 (AP)—Dow, Jones & Co. reports today that control of the Goodyear Tire & Rubber Company, is believed to have passed definitely to the Cyrus S. Yeaton-Otis & Co. interests of Cleveland.

Dillon, Read & Co., bankers in Goodyear since reorganization in 1921 and dominant in the company's affairs for several years, are understood to have been gradually withdrawing from active interest in the management.

U. S. Dollar Bill Spurned in Paris

Paris, Feb. 7 (INS)—The dollar bill is virtually taboo in Paris today as the result of the discovery in Berlin of counterfeited American notes that laymen are unable to distinguish from real money.

Even American bars refuse to handle American money, no matter if the amount tendered for change be small.

20 DIE IN MINE BLAST; SEEK 5

Salt Lake City, Feb. 7—Twenty mine workers were dead today and the fate of one other was unknown as rescue crews raved into the lower pockets of the Standard Oil Co. coal mine at Standardville, Utah, after a terrific explosion.

Five were rescued alive early today and four had escaped from the mine soon after the blast. It was believed the one still missing perished, and that, therefore, the death toll was 21.

Monoxide gas, which flooded the tunnel after the blast, quickly overcame the workmen and it was believed they died without a struggle. The cause of the blast is unknown.

A tale of horror was told by Rubio Monroe, Andy Dougherty and Gerald Banasky, who escaped before the deadly gas reached them. A fourth rescued unconscious was not identified.

Dougherty said they were working in the main tunnel when the blast rocked the hillside and the walls crumbled. He said T. J. Pritchett, who had been working with him, rushed deeper into the mine to rescue his brother, F. H. Pritchett, and never came back.

Dougherty, Monroe and Banasky fled toward the main entrance, and, though debris made their progress extremely difficult, they reached safety exhausted.

Several of the men were known to be married and all were believed to live in the Standardville district.

Bodies were left where they were found as search for men possibly alive continued. Day workmen were called back on duty to assist in the search.

HUB WOMAN IN SQUASH FINALS

Haverford, Pa., Feb. 7 (AP)—Boston and Philadelphia meet tomorrow in the final match for the women's squash racquette championship of the United States at the Merion Cricket Club.

In the semi-final round today the winners were Mrs. George W. Wightman, Boston, and Miss Ruth Hall of the Merion Cricket Club.

Mrs. Wightman defeated Mrs. Crawford C. Maderia, Merion Cricket Club, 15—8, 18—16, 15—6.

Miss Madeira yesterday eliminated Miss Eleonora Sears of Boston, who was a favorite to enter the final round.

In the other semi-final match Miss Hall defeated Miss Anne Page, also of the Merion Cricket Club, 11—15, 15—6, 6—15, 15—12, 15—6. This contest was exciting all the way. Miss Hall played a game match, going into play with an injured knee.

Demands Sharp Cut in British, U. S. Navies

London, Feb. 7 (AP)—Prime Minister MacDonald this afternoon issued a pronouncement of the British government's policy for the naval conference which members of the American delegation declared they regarded as complete acceptance of points put forward in the American statement.

The American statement, which was issued by Col. Stimson, head of the delegation, fixed a way to settle peace between the two nations.

The British desire for ultimate abolition of battleships and submarines and for immediate limitation of cruisers and other categories were outstanding points in the detailed concrete statement of the British stand.

Mr. MacDonald made a concession to the French and Japanese view points. While advocating immediate abolition of the submarine, he indicated willingness to agree to a continuance of this weapon if it were restricted to purely defensive purposes.

He also indicated willingness to allow the transfer of some tonnage in cruiser categories.

U. S. IN DOUBT

While the American delegation expressed the opinion that the statement was acceptance of Col. Stimson's announcement, it informally indicated there were certain new thoughts in the British statement which must be discussed with American naval experts before the Americans could indicate complete agreement with it.

These points include, for example, reduction of aircraft tonnage and limitation of the size of aircraft carriers.

The MacDonald memorandum was stated to represent the views not only of the British government but of the British Dominions.

Continued on Page 3, Column 1

AIRPORT TO BE PORT OF ENTRY

The first definite step to make the Boston airport a port of entry for foreign passengers and merchandise was announced today when quarters were assigned federal immigration, customs and health inspectors at the flying field.

Dr. Carroll Ramus of the U. S. public health service is assigned one room for himself and assistants, another room has been designated for immigrants and another for customs inspectors.

Anticipated travel from Canada by plane and inauguration of ship to shore service by several steamship lines brought the conference between Dr. Ramus and airport officials.

Famous Old Circus Rider Found Dead

New York, Feb. 7 (AP)—A man who thrilled circus audiences of two continents with his bareback riding 40 years ago, died in the bathroom of his Coney Island home of asphyxiation. He was Alex Seibert, 70, famous rider with Barnum & Bailey for years and also a performer at Luna Park and other New York amusement centers.

In recent years Seibert had been a night watchman for a Coney Island bank. Police listed his death as an accident.

IN NEWS TODAY

Financial	24, 25, 26
Radio	28
Comics	23
Magazine, Fiction	23
Sports	19, 20, 21
Greater Boston News	15, 16, 17
Crossword Puzzle	8
Amusements	18
Women's Clubs	9
Society	8
Ship News	28
Ann Arden's Chat	4
Aviation	4
Letters to the Editor	7
Auctions	14
Martha Lee	10

M'DONALD DEMANDS SHARP CUT IN U. S. AND BRITISH NAVIES

MEETS OFFER OF STIMSON TO REDUCE

Statement Covers Naval Aircraft and Carriers; Wants a New Parley in 1935

Continued from First Page

and British experts, but of all the dominions. The statement was first discussed with Dominion representatives, all of whom are said to have agreed.

The statement, which presented the British viewpoint just as Secretary Stimson delivered America's views, follows in part:

"If Major Powers' government conferences confine themselves solely to reduce existing fleets and building programs, not sought to establish a limit to competition in naval armaments and thus not anticipate an important step towards the ultimate elimination of the causes of war and towards establishment of peace on an unassailable foundation.

FACT UNTIL 1936

"It is therefore proposed that the general agreement resulting from this conference should run until 1936 yet that the next major conference should be called to review the situation in relation to world developments.

"In view of these considerations His Majesty's government suggests the following proposals for the conference.

"The agreement should be not upon global tonnage but upon the size of individual ships in the various categories and upon the tonnage limit by each nation in each of those categories.

"The categories should be capital ships, aircraft carriers, cruisers, destroyers and submarines.

"An agreement by categories is necessary in order to obtain elimination of competitive building and the maintenance of equilibrium between fleet and fleet. These two points are essential if security is to be obtained. It is not only the aggregate tonnage of a fleet which counts but the use to which these tons are put and an agreement on the latter point is called for.

"At some time it might be convenient to allow a percentage tonnage assigned to different categories to be transferred to other categories. The British government, however, does not favor a general transfer. It is opposed to transfers as regards capital ships, aircraft and submarines.

IMMEDIATE REDUCTION.

"In regards to cruisers, it would permit transference from the 8-inch class into the 6-inch class at a percentage which remains to be arranged.

"The government proposes that the number of capital ships for each signatory power to the Washington treaty should be reached within 15 months of ratification of the treaty resulting from this conference instead of by 1936.

"It proposes that no replacement of existing ships should take place before the next conference in 1935 and that in the meantime the whole question of capital ships should be the subject of negotiation between the powers concerned.

"The government will press for reduction, though, of course, without disturbing the Washington equilibrium.

"Its experts favor a reduction in size from 23,000 tons to 23,000 tons and of guns from 16 inches to 12 inches. The government also favors a lengthening of age from 20 to 26 years.

"The government would further limit the tonnage and gun calibre of aircraft carriers and suggests that ships of 10,000 tons and under should be included in the total tonnage of this category if used as aircraft carriers.

WOULD CUT U. S. PLANES

"It proposes a reduction of total aircraft tonnage for the British and United States navies from 135,000 tons under the Washington treaty to (each) 100,000 tons and adjustment of that assigned to other nations in the Washington treaties ratios.

"It was asserted during the recent conversations between the governments of the United States and Great Britain that cruisers should be grouped in one category which in turn should be divided into cruisers carrying eight-inch guns and cruisers carrying six-inch guns and under. It was also assumed during the negotiations that the requirements of the British commonwealth would consist of a total tonnage of 339,000 tons divided into 50 categories.

"A final arrangement will be governed by the decision of the conference regarding limitation in the size of units. The British Government proposes that the tonnage limit of eight-inch cruisers should remain at 10,000 tons as provided for in the Washington treaty and that there should be a tonnage limit for smaller vessels at about 8000 or 7000 tons. It suggests that only a fixed proportion in the latter class should be built up to that limit and that the life of cruisers should be 20 years.

WOULD CUT ARMAMENT

"In regard to destroyers it is proposed that the limit assigned should be, for leaders, 850 tons and for destroyers 1900 tons. The maximum size of guns for both classes of destroyers should be five inches. The present British building program of destroyers is for 2000 tons although, but this can be reduced if the submarine programs of other powers are reduced, for it is obvious that the size and total tonnage of destroyers must largely depend upon the size and total tonnage of submarines.

"The government proposes the abolition of large submarines. It does not feel that the argument that submarine is an arm solely of defense was destroyed by the superiority of the late war, and that war conditions it is an arm of attack.

"If abolition cannot be agreed upon, the British Government will put forward proposals limiting submarines rigidly to defense requirements.

"In any case, it will press of limitation of the submarine to the lowest possible limit, and it proposes to urge revival of the agreement signed at Washington in 1922 but not ratified by all the signatory powers, which would go far to meet the interests of humanity the use of submarines against merchant ships.

"In regard to auxiliary vessels and aircraft entering into their strength, the government proposes that they should be specified and that each government should submit to the other lists of vessels in each class in commission as laid down.

Japan Scorns Offer of U. S. to Reduce Navies of "Big 3"

Tokyo, Feb. 7 (AP)—General action in Japanese naval circles today to proposals of the American delegation on the five-power naval conference for immediate effectiveness of a naval limitation program did not seem to be very favorable.

It was learned authentically also that in their present form proposals of the American delegation relating to Japan probably would be unacceptable to this government, although it was expected some concessions on the part of the United States from the position taken in the preliminary naval conversations at Washington last December.

The proposals, which were those mentioned by Col. Stimson in his statement suggesting an "over all" naval reduction program for the powers, were handed Reijiro Wakatsuki, head of the Japanese delegation, Senator Reed in London Wednesday.

The Japanese delegation submitted them to Tokyo without comment, instructions not being asked for, although it was understood the questions included were of such importance as to go beyond the scope of the delegates' powers and to make necessary their consideration by the entire government.

The foreign office refused to divulge their contents, however, they were understood to involve every category of war vessel and to be drastic and far-reaching.

Japanese naval circles appeared to consider difficult the suggestion for holiday from building for 1935, instead of 1942, since the post-Washington conference building conference programs are based on prospective balancing in 1942. Consequently, considerable readjustments would be required.

It was said that although the proposal to scrap certain ships appeared to be favorable to Japan, the American ships proposed for scrapping are armed with 12-inch guns. The Japanese ships proposed for scrapping are armed with 13.5-guns, while the single Japanese capital ship which would be scrapped has 14-inch guns.

Moreover, it was said, if the Kongo is scrapped it would upset the balance of the Japanese fleet, which is based on four ships of the Kongo class as an integral unit.

Held as Slayer

Pleading not guilty to murder, Carmine Chiaverra, 28, of Quirk st., Watertown, was held without bail by Judge James H. Sisk at East Cambridge Tuesday, according to the police, stabbed and fatally wounded Antonio Gallo in Newton January 22 during an argument over a card game.

Boat Show Gleanings

By FRANKLIN COLLIER

PERAMBULATING MADE EASY FOR THE OLD MAN.
WHY CONFINE THE OUTBOARD MOTOR TO BOATS?
PUT PUT PUT PUT PUT PUT PUT
SPUT SPUT SPUT
SWELL IDEA FOR THE B & M INSTEAD OF RUNNING ONE LONG TRAIN TO HAVERHE EVERY TWO HOURS EQUIP THE COACHES WITH OUTBOARD MOTORS AND START THEM ALONG EVERY TWENTY MINUTES FROM THE NORTH STATION.
GETTING MORE MILEAGE OUT OF THE OLD BUGGY
THE CATS
TO HELP THE OLD CAR UP THE HILLS.
SINCE CANDLEMAS DAY WE'VE HAD TWO SNOW STORMS AN ZERO WEATHER; FIFTY MILLION GROUND HOGS CAN'T BE WRONG
GREAT TRICK FOR GETTING HOME NIGHTS

20 ARE SEIZED IN SHOOTING OF PRES. RUBIO

Inquiry Into Plot Extended by Officials; the Victim Is Still Improving

Mexico City, Feb. 7 (AP)—A widespread investigation into the attempt to assassinate the life of Provisional Gen. Rubio was pushed today by Emilio Portes Gil, Minister of Interior. The military, judiciary and police authorities cooperated.

In addition to the assassin, Daniel Flores, who was held in military prison here, about 20 other persons were under detention in Mexico City. Seven others, including two brothers of Flores, named Arnulfo and Pilar Arce, are held at San Luis Potosi and are being held there.

President Rubio, making his first public statement since he was wounded, announced today that he hopes to take up his duties within a short time.

Talking through Gen. Augustin Mora, President Rubio said he hoped to have the pleasure of greeting newspaper men in his office very soon. He asked the newspaper men to express his deepest appreciation for the sympathy and concern shown by everyone regarding his condition.

None of the six others injured in the shooting was in serious condition. The injuries of all of them except the chauffeur of the President's car were of minor nature. The chauffeur was wounded in his shoulder. Senora de Ortiz Rubio, and the President's young niece, Senorita Maria Rosh, both of whom were grazed by bullets, were up and about.

Two Mexican Mayoralty Leaders Are Shot Dead

Tampico, Mex., Feb. 7 (AP)—Both the incoming and outgoing mayors of the town of Villa Aldamas may have been assassinated as they celebrated inauguration of the new municipal government.

The two men were at a party given in their honor and in honor of the newly-elected beauty queen for the forthcoming carnival, when an unidentified gun in the party opened fire with a pistol shooting both.

The assassin escaped. The slain men were Mayor-Martin Martinez and the outgoing mayor, Cleto Rodriguez.

Troops were busy in their barracks here as a precautionary measure consequent on public excitement after the attempt against the life of President Ortiz Rubio. There were no disturbances.

Parliament Dress

Plymouth, Eng., Feb. 6—Lady Astor offered the Plymouth Museum the dress she wore as the first woman to take a seat in the British Parliament.

Here Are the Malones

Dudley Field Malone and his bride leaving the registry office in London after their marriage. Mrs. Malone was Miss Edna Louise Johnson of Brooklyn and is his third wife. (Associated Press photo).

TAFT INDUCED BY FAMILY TO RETIRE

Chief Justice Resigned Reluctantly, Says Washington; Blease Charge Falls Flat

Washington, Feb. 7 (INS)—Charles Evans Hughes will be confirmed by the Senate next week as chief justice of the United States, administration leaders declared today, despite the dramatic demand by Senator Cole Blease (D.), South Carolina, that his nomination be returned to President Hoover.

The plea of Blease that the Senate also adopt a resolution requesting President Hoover to reappoint William Howard Taft likewise will be ignored, it was said, as will be Blease's startling charges that there was "something crooked" in the resignation of Taft and the prompt appointment of Hughes. Both Republican and Democratic leaders privately deplored Blease's speech, but declined comment.

Rumors were current in the Capitol that Taft had given up his post reluctantly.

It was said he had been influenced by the members of his immediate family to retire because his continued absence from the court was worrying him and retarding his recovery.

One Republican leader declared he had learned that Robert A. Taft, the former President's son, and Mrs. Helen Taft Manning, his daughter, had been responsible for Taft's retirement. He said the chief justice had no deep an interest in the Supreme Court and was so proud of its record under his administration that he constantly worried over being absent.

"His family finally prevailed upon Chief Justice Taft to relinquish his duties in the hope that his retirement would prolong his life," said this leader. "They believed if he did not retire, the worry would result fatally. Now his family and physicians are hoping he will respond to the kindly surroundings of his home and to the lightened burdens of a life in retirement and prolong his life."

Rockefeller, Jr., Here, Elated by New Glass

Boston has one of the few living can truly be called a genius, whose artists in stained glass who is able to combine authentically the rich colored and tinted windows of the 13th century edifices. And the latest patron is John D. Rockefeller, Jr., from whom he received a commission to furnish windows for the new Riverside Church near Grant's Tomb in New York city.

In Boston to see the progress of the artist in the painstaking work, Rockefeller was elated after viewing the windows.

The artist, Wright Goodhue, a lad of 23 years, has his studio on the 13th floor of 201 Congress st. The massive windows rapidly nearing completion, are to be features of ecclesiastical authenticity of the 825-room edifice.

Symphonies, tunes, color, all delight Rockefeller said when he entered the studio before him mounted against a tall clear glass window so that the light poured through, was one of the six 13-foot lancet windows for the ambulatory of the Riverside Church.

It is a glowing mass of deep blue, red, white, yellow and green after the style of the world-famous lancet windows in the cathedral at Chartres, France.

Rockefeller is a stickler for authenticity. Everything must be done exactly as it was done when French workmen who died seven centuries ago mounted the great rose window at Chartres. The glass must be made and colored in the same way, the design must be according to 13th century standards and the painting must be done exactly as it was done in Europe.

Young Goodhue is considered one of the few living artists who

Gets 5 Years for Wine Theft Attempt

New York, Feb. 7—Wine as romance? Not as far as followed by attempt to steal it as diamonds, Judge Brodsky sentenced Thomas Kennedy, convicted, to five years in prison. Kennedy tried to take a gallon of wine from an apartment.

Mother Views 'J. D. Art'

Mrs. Harry Eldridge Goodhue, mother of Wright Goodhue, the young Boston artist who has been selected by John D. Rockefeller, Jr., to design and execute the stained glass windows in a New York church, is shown here inspecting the work. The man is Archie Bouressa, Mr. Goodhue's helper. (Staff photo.)

Washington Denies Gow Has Resigned

Continued from First Page

an expression of regret from Representative H. Gallett (R) of Massachusetts, who frankly declared that he was "amazed."

"News of Mr. Gow's resignation comes as a complete surprise to me," said Senator Gillett. "I regret it exceedingly. I had supposed he was content to remain, as he has been making an excellent record as postmaster. It will be difficult to get a successor of like ability. I am very sorry to hear he is retiring."

POLITICIANS BAFFLED.

Boston political circles were thrown into a somewhat confused condition when the word from Washington came that Col. Gow's actual resignation had not yet been submitted.

Just before Col. Gow was appointed, a year ago, Nichols' name was being mentioned for the post, but at that time he said he did not desire the postmastership.

It was understood at that time that if and when Col. Gow should step down, Nichols would be nominated to take his place.

The ex-Mayor and Mrs. Nichols are abroad at present, making an extended tour of the continent. They are not expected back in the Hub for several weeks.

Nichols, whose touring schedule calls for him to travel today from Athens to Constantinople, has been a federal employee before. He resigned his post as collector of internal revenue for Massachusetts when he became a candidate for mayor.

Two months ago it was rumored that when he stepped out of the mayor's office he would go offered the postmaster's job.

It was understood, that he was seeking the job, and friends made the same denial today, although declaring that if it were offered him the chances were that he would accept.

THREE OTHERS NAMED

When he left Boston for overseas he was asked what his plans were on his return. He said he did not intend to retire from politics and this was taken as evidence in support of the understanding that he would seek the Republican nomination for United States senator next fall.

Nichols looms as the largest figure in the field of prospective candidates for postmaster, the only drawback being that he is affiliated with the Independent-Republican wing. Before Hoover was nominated as the Republican candidate for President Imes was not a Hoover enthusiast.

The other three men who are mentioned in connection with the postmaster's berth are Edward T. Clark, private secretary to President Coolidge when he was in office; Thomas W. White, collector of internal revenue and a close friend of Coolidge, and Benjamin F. Felt of Melrose, former executive secretary of the Republican State Committee.

To win the job it will be necessary for candidates to be examined by the civil service commission as to qualifications.

Col. Gow has been elected president of the Warren Brothers Company, of Cambridge, world's largest road building concern, and his duties in that position will require his full time, it was said.

He will probably go to Cuba as soon as his successor has qualified to view the 500 miles of road work being done there by the Cambridge company and then inspect other contracts of the company in various South American countries.

Although Col. Gow has been postmaster slightly less than a year, accepting the office on March 1, 1929, he has effected many changes and brought about a complete reorganization of the service in the Boston district.

URGED TO TAKE POST

He accepted the postmastership at the insistence of a number of prominent business men and Republican leaders when the controversy over a successor to Roland M. Baker was at its height.

Several times the resignation of this postmaster has been reported and each time denied by him. While neither affirming nor denying his resignation at this time, Col. Gow points out that his new position with Warren Brothers will not permit him to divide his time.

There is some speculation as to whether the successor to Col. Gow can be appointed without the trips of requiring ambitious, as was the case when he succeeded former Postmaster Baker.

SEVEN HURT ON BOSTON BUS

Continued from First Page

ave., Pelham Manor, contusions.

Bertha Pataff, 57, Pelham Manor, possible fracture of rib, contusions.

William Seigmeister, 38, Pelham Manor, possible fracture of the back, contusions.

Sarah Goldberg, 30, the Bronx.

There were 15 in the bus, most of them women bound in New York for shopping trips.

The accident tied up the White Plains ave. surface line for 40 minutes.

The bus, owned by the Blue Club Coach Co. of 1188 Main st., Bridgeport, Ct., was driven by William Sahlsted of Port Chester.

Sahlsted said he applied the brakes on approaching White Plains ave. on the post road and the big bus skidded. It crashed broadside into the Elevated pillar, breaking in the side and shattering the windows.

All the injured were on the side which crashed into the pillar, the others receiving only a shaking up.

HOTEL VICTORIA
7TH AVE. AT 51ST ST. NEW YORK
ROOMS with BATH and Shower, Circulating Ice Water, Servidor
$3 per day
SINGLE ROOMS—$3.00, $3.50, $4.00 + DOUBLE ROOMS—$4.50, $5.00 + With Twin Beds—$6.00
Telephone: Circle 5820 LE ROY MOULTON, Gen. Mgr.

TAFT INDUCED BY FAMILY TO RETIRE

Chief Justice Resigned Reluctantly, Says Washington; Blease Charge Falls Flat

Washington, Feb. 7 (INS)—Charles Evans Hughes will be confirmed by the Senate next week as chief justice of the United States, administration leaders declared today, despite the dramatic demand by Senator Cole Blease (D.), South Carolina, that his nomination be returned to President Hoover.

The plea of Blease that the Senate also adopt a resolution requesting President Hoover to reappoint William Howard Taft likewise will be ignored, it was said, as will be Blease's startling charges that there was "something crooked" in the resignation of Taft and the prompt appointment of Hughes. Both Republican and Democratic leaders privately deplored Blease's speech, but declined comment.

Rumors were current in the Capitol that Taft had given up his post reluctantly.

It was said he had been influenced by the members of his immediate family to retire because his continued absence from the court was worrying him and retarding his recovery.

One Republican leader declared he had learned that Robert A. Taft, the former President's son, and Mrs. Helen Taft Manning, his daughter, had been responsible for Taft's retirement. He said the chief justice had no deep an interest in the Supreme Court and was so proud of its record under his administration that he constantly worried over being absent.

"His family finally prevailed upon Chief Justice Taft to relinquish his duties in the hope that his retirement would prolong his life," said this leader. "They believed if he did not retire, the worry would result fatally. Now his family and physicians are hoping he will respond to the kindly surroundings of his home and to the lightened burdens of a life in retirement and prolong his life."

RUM SHIP FLEES HAIL OF SHOTS

New London, Conn., Feb. 7 (AP)—Zig-zagging her course, a machine gun bullets and shots from a one-pounder dropped dangerously close, a supposed rumrunner believed well laden with liquor, escaped early today from a pursuing coast guard picket boat in Long Island Sound waters.

Capt. H. H. Wolf, commander of the coast guard cutter Tampa, believed th smuggler was the Gander of Bridgeport. He did not know.

MAN IS KILLED, WIFE DYING

Attleboro, Feb. 7—Clyde Wallace, salesman for the L. S. Belfour Jewelry Co. of this city, is dead, and his wife, formerly Cynthia Hunt of North Attleboro, is dying from injuries suffered in an auto accident near Lansing, Mich.

Michigan state police are searching for a hit-and-run driver responsible for the accident.

Wallace was attended to the Michigan sales staff of the Balfour company and it was during a visit to the Hub factory here that he met Miss Cynthia Hunt of North Attleboro. They were married in June of last year.

The only relative of Mrs. Wallace in Massachusetts is Jarvis Hunt, student at Harvard Law School. He left for Lansing today after being notified of the accident.

Father of 4 Gets 13 Years for Burglary

Providence, Feb. 7—Michael W. Gothschalk, 35, father of four children, was sentenced today in superior court to 13 years in state prison as a burglar. He had been caught leaving a Cranston st. store with $50 missing from the register and the sentence took details for two previous breaking and entering cases. One was for 10 years and the other was from one to three years.

WISE BEES SAVE HONEY AND SAVE MONEY
HOME SAVINGS BANK
Small Savings
are worth while. Most large accounts have small beginnings. Deposits of $1 and up are welcomed.
Interest Begins Feb. 10
October Dividend 5%
75 Tremont St. Boston

J. D. ROCKEFELLER, SR., MARVELOUS EXAMPLE OF "RIGHT LIVING"

CLOCK NOW RULING HIS DAILY LIFE

Eating Three Times a Day and Enough to Keep Him Going

By JAMES L. KILGALLEN
Copyright, 1930, International News Service

Ormond Beach, Fla., Feb 7 John D. Rockefeller, Sr., is not on a diet. He eats three meals a day—not enormously, big meals but enough to keep him at the peak of physical efficiency.

He is adhering to a strict daily health regimen at his winter home where, at the age of 90, he is displaying as much vitality as he did when he first came to Ormond Beach for health and recreation 18 years ago.

Mr. Rockefeller's week-day schedule, as revealed today to International News Service by a close personal friend who frequently has been his guest at his home, the Casements, here and at his summer estate at Pocantico Hills, near Tarrytown, N. Y., is as follows:

Rises at 7.

Breakfasts at 8. This does not mean 7:59 or 8:01.

Tees off for eight holes of golf at exactly 10:15 a. m.

Has luncheon at precisely 1:30 p. m.

Takes a daily motor ride at 3 p. m.

Has dinner at 7:30 p. m.

Retires no later than 10 p. m. and invariably at that exact hour.

John D's friend, who is the authority for this information, laughed at the reports that Mr. Rockefeller has a "false stomach," saying such reports are untrue.

FATS CRABS AND PIE.

He said that on one occasion, about five years ago, he was at the table when Rockefeller ate during luncheon two soft shell crabs and elderberry pie, a mighty tough combination to digest.

But, as a matter of fact, Mr. Rockefeller is very careful about what he eats. He eats lightly, as a rule and very slowly. He never drinks intoxicants and even abstains from coffee. He does not smoke. He does nothing that will interfere in the slightest with his health.

Mr. Rockefeller awakens in the morning naturally, without the aid of an alarm clock. His subconscious mind is so attuned that he almost always awakens at 7 a. m. He likes to lie in bed for a short while and have members of his household come in and discuss the weather. He asks such questions as:

"How was the weather last night? What is the prediction for today? What does the barometer say? Will there be much wind today?" Invariably he is thinking of his morning round of golf, his greatest pleasure.

He has his morning tub and dresses leisurely. Contrary to the general impression, he has no valet. Neither has he a regular doctor.

Years ago in Cleveland, when he suffered from a stomach ailment, he had a specialist, but he no longer needs regular medical attendance. He has had a cold a few times in the last year or two here, and on such occasions was treated by one of the local doctors.

Precisely at 8 Mr. Rockefeller sits down to breakfast. It is quite a formal affair. Mr. Rockefeller says grace before every meal. He asks a blessing and then usually someone at the table reads "Daily Thoughts" or two or three verses from the Bible. A maid stands directly back of each chair as Michael, the butler, serves the food.

MORNING "SOLITAIRE."

Breakfast over, Michael brings in the game called "Numerico." This is a sort of family solitaire, played with 52 pieces of square cut cardboard, each piece numbered. The cardboards are of four colors. He turns them face down and stirs them around. He lifts one card at a time and calls the number. If a guest completes his set, as in solitaire, Mr. Rockefeller gives him one of his new dimes. If not, the guest receives only a nickel.

After breakfast Mr. Rockefeller goes to his room and lies down while his secretary, Nelson W. Davis, a veteran employe, reads his mail.

At 10 a. m. he gets into his limousine and his chauffeur, Vincent Fraser, drives him to the Ormond Beach links where he tees off at exactly 10:15 for eight holes of golf—no more, no less, rain or shine.

By noon Mr. Rockefeller is back at the Casements and he takes a short nap before luncheon at 1:30. After luncheon he reads for a while and at 3 p. m. goes motoring for an hour or two. At 7:30 p. m. he sits down and slowly eats a light dinner. Then he either reads or listens to the radio.

And by 10 p. m. he has retired, usually falling asleep without the slightest trouble.

Music Still Hath Charms to Lure the Youth of the Modern Athens

John B. Stetson, 3d · Hugh Bancroft, Jr. · Betty Fitzpatrick · Miriam Winslow · Sidney W. Winslow, 3d · Mrs. S. W. Winslow, 3d

Wagner's Tristan und Isolde proved at the Boston Opera House that German music has lost none of its pull. Society was out in full force with the younger element very much in evidence. Furthermore, they didn't just attend but stayed through which is a real test of operatic worth. (Staff photo.)

LINK CAPONE IN SONG PIRACY

New York, Feb. 7 (AP)—The name of Al Capone, Chicago gang leader, was linked today with the popular song racket, which consists of pirating copyrighted songs and selling them at 5 cents a copy on the street.

The activities of the racketeers was revealed at the arraignment of two men, Morris Shapiro and Samuel A. Cohen, in federal court on charges of violating the copyright law.

Nathan Burkman, counsel for the American Society of Composers, Authors and Publishers, attended the arraignment and said that the composers and publishers are losing millions of dollars a year because of the racket.

"It is our impression," he said, "that the racket originated in Chicago and that persons close to Al Capone are back of it."

As a result of the distribution of the sheets of pirated lyrics, he said, the sales of Irving Berlin had dropped from 16,000 to 6000 copies a day.

Scotty 'Admits' He's Blowing Bubbles

Los Angeles, Feb 7 (AP)—The mysterious desert "gold mine" of fabulous wealth which legend for years has credited to the ownership of "Death Valley Scotty," picturesque surveyor of the Bonanza days, floated off in the land of bubbles today through a "confession" by Scotty. Scotty admitted that a recent report that he had lost $6,000,000 in the stock market didn't have as much solid reality about it as some people thought, although he did say that he was broke, washed up and cleaned. But as the result of speculation.

For 40 years Scotty, whose real name is Walter Scott, has lived the life of an impecunious king in the barren California desert. The story that he had a hidden gold mine in the desert gained wide credence from the speculative fashion in which he made excursions into the outer world, spending money lavishly.

This cloud of wealth he dissipated here with the simple statement that "Thar ain't no gold mine and thar never was."

At the same time he asserted that his source of money had been A. M. Johnson, millionaire retired insurance man from Chicago.

Scotty had just returned here from Chicago, where he interrupted a projected trip to Paris with the statement that he had gone broke in the stock market. He gave his red tie a flirt and waved his 10-gallon hat, and told all within hearing that he had been living at the other people's money and was, in truth, Death Valley's pessimist par excellence. He took occasion to laugh at miners who hired Indians to track him across waste lands in the hope of finding his fabulous gold mine.

Johnson, Scotty's close friend, was revealed as his chief benefactor. The firm of Johnson & Scott now has under construction a $2,000,000 mansion in Death Valley. Scotty said the firm was "mostly Johnson," as his Chicago friend furnished the money, and that he, Death Valley Scotty, didn't want to live in a house "with all them gadgets on it anyway."

Scotty gained his first notoriety in 1905 when he chartered a Santa Fe train for a run from Los Angeles to Chicago just to see how fast the trip could be made. The record of 44 hours and 34 minutes stood for many years.

Sunday Navy Parley Broadcasts Listed

London, Feb. 7 (AP)—A representative of the Columbia Broadcasting System today announced programs planned to be broadcast from London on the naval conference for the next four Sundays.

Feb 23—Lady Nancy Astor, M. P.
March 2—Charles F. Adams, American navy secretary and a member of the American delegation.
Feb. 9—Philip Snowden, British Chancellor of the Exchequer.
Feb. 16—Senator David A. Reed of Pennsylvania, one of the American delegation.

Democrats Slash Red Lead Tariff

Washington, Feb. 7 (AP)—Democrats started on another tariff-slashing drive in the Senate today, winning by 57 to 39 a reduction in the present duty on red lead from 2½ to 2¼ cents a pound.

The Senate disapproved a reduction in the tariff on white lead, used in the manufacture of paints, from 2½ to 2 cents a pound.

Dartmouth Snow Queen

Miss Jeannette Ross of Maplewood, N. J., a student in Miss Wheelock's school in Boston, was proclaimed "Queen of the Snows" at the Dartmouth winter carnival at Hanover, N. H. (Associated Press photo.)

OPEN CARNIVAL AT HANOVER

Hanover, N. H. Feb. 7. While Miss Jeannette Ross of Maplewood, N. J., student in a Boston private school, and thousands of others looked on, the open ski, skates and snowshoe competition at Dartmouth's 29th annual winter carnival got under way here today.

During the various contests Miss Ross continued to be the cynosure of all eyes, having been chosen "Queen of the Snows" from more than 400 girls who are attending the carnival.

Forty-nine men were entered in the events, while Dartmouth and University of New Hampshire expected to fight it out for first honors. Other colleges whose athletes were entered included McGill, Williams, Bishops, University of Canada, Pennsylvania, Vermont, Worcester Tech and Massachusetts Agricultural.

Among the stars entered in today's events were J. D. Perley of New Hampshire College and Bjoge Grayson-Bell of McGill, who are to compete in the ski proficiency test, and the mile-down-hill ski race. Several events will be held tomorrow.

Senator Knocks Foe Senseless With Fist

Cape Town, Union of South Africa, Feb 7 (AP)—The calm atmosphere of the Senate here was broken today by a scene reminiscent of the boxing ring when Senator T. Boydell, former minister of labor, knocked T. S. Warwick, a member of the opposition, unconscious with a blow on the chin.

The incident took place when Boydell asked Warwick to apologize for an alleged blow Warwick struck Boydell at an election meeting in Durban. Boydell said Warwick refused to apologize and pushed him away. He denied he struck the first blow.

Asks Board to Fight Cancer in Bay State

A resolve calling for the appointment of a special commission to investigate the prevalence of cancer in Massachusetts and to suggest ways and means to combat the disease was filed today with the Legislature by Rep. Thomas J. Carroll of Revere.

THAYER'S WIFE IS AWARDED $30 A WEEK

Counsel for the Husband Says Her Liquor Bill Ran Up to $130 Weekly

Worcester, Jan. 7 Isaac B. Thayer, wealthy local manufacturer today was awarded a decree against Mrs. Jane H. Thayer, custody matter, by granting the plea of Albert J. Dearborn, family chauffeur.

He also asked for the petition obtaining Mrs. Thayer's release from sanitarium treatment and giving her unfettered habeas of intoxication, who alleged habitual drunkenness.

He has filed a $25,000 suit against Dearborn charging the chauffeur and his counsel with maliciously alienating the affections of Mrs. Thayer.

While arguments were being heard by Judge Harry H Hall today on the question of counsel fees for Mrs. Thayer, counsel for the husband charged that her liquor bill ranged from $100 a month to $130 a week.

WITHOUT FUNDS

Thayer, accompanied by a nurse as a result of a nervous breakdown, remained in a corridor during the proceedings in probate court.

Counsel for Mrs. Thayer said she was now in all the home of a daughter by a former husband in Brookline at this city.

Atty. Charles E. Tupper told Judge Attwood that Mrs. Thayer is without funds. This was disputed by Atty. Frank B. Hall for Thayer, who said Mrs. Thayer took with her from the Grafton home of the couple 20 dresses, 11 pairs of shoes, the cheapest having cost $18, jewelry worth $7000 and a $5000 automobile, together with the chauffeur.

Hall added that her support allowance to $200 per month, but his client has only deposited $100. Moynihan interrupted to say: "I like to get that right. Sometimes it's $125 a week."

Then Attorney Tupper arose and stated that Mrs. Thayer suffered from paralysis and that she has been so "antagonized and besieged" at the Grafton house that she has not been a welcome guest at her daughter's home. He asked his client always took good care of her husband and said it was "sumptuous."

MONEY TIED UP

Hall resisted that Thayer is a man of wealth, saying that he owns one half of an airplane and other properties and securities of such a type that he cannot realize much from them.

Tupper questioned the accuracy of Hall's information, contending Thayer's wealth is in a gilt-edged type and he has an income of $12,000 a year.

Counsel for Thayer disputed this, declaring his client's income is nearer $8000, adding that Mrs. Thayer has received $40,000 from the estate of her mother.

Tupper said he has not received it. Judge Attwood gave her counsel fees of $50 a week and the hearing was adjourned. The petition for hearing will come up on March 3 or 5.

GAS DRIVES OUT CAPT. GOODWIN

Three persons were partially overcome by gases of ether including police Capt. Herbert Goodwin of Division 1 were driven to the street by the fumes and had to be given oxygen by the Boston Consolidated Gas Co. Capt. Goodwin was overcome in the basement of the Little building at Tremont and Boylston sts. today.

The leak was in a main on Van Rensselaer pl. next to the Majestic theater, and the fumes spread in the neighborhood of Tremont and Lagrange sts. and into Station 4.

While an emergency crew from the Consolidated Gas Co. was at work on the leak, Engine 35 stood coupled to a hydrant ready to battle possible explosion of fumes and a hose house crew had cleared the crowds from the vicinity.

Those who suffered from inhalation of gas fumes and had to go home are Miss Alice Dwyer, employed in the office of the Hanover Realty Corp. in the Little building; John Regan, a porter, and Nathan Silverstein, employe of Wax Bros. florists.

The leak was first noticed when Silverstein and Joshua Johnson opened Wax Bros. store.

Then a pack of Teddy, a tiger cat, and ran with it to the Animal Rescue League, but the cat was dead.

Silverstein, trying to find the leak, was partially overcome and fled to the sidewalk.

Other tenants of the building were forced to the open air, as were employes of the Majestic Theater.

The fumes crossed Tremont at and into Station 4. Capt. Goodwin then had to seek fresh air.

THOMAS GOODWIN RAPS CURLEY 'JOB TO FATHER' PLAN

Civil Service Chief Says Day Is Coming When the State Must Work Destitute

Civil Service Commissioner Elliot H. Goodwin after assuring today that 500 new applications are filed on merit and fitness declared the time is coming when the state must go back to the merit basis for public service in to be made for the relief of destitution.

Goodwin's observations were made to the House committee on rules. He was asking in to give his views on Mayor Curley's petition for preference in temporary municipal employment to heads of families in accordance with the number of dependents.

Chairman Pulsifer, after law department staff conferences, the reason in urging the petition, explained that it was intended to provide relief to those needy if most in times of emergency.

Goodwin said the bill would greatly increase the discretionary powers, making the civil service less. Aside from this, there is a deeper question involved, he pointed out. They are looking more and more to the public service for relief from destitution, he explained. The time will come when the state will have to decide whether or not the public service is going to be used for the relief of destitution. That's a very big question. At present we are filling positions on merit and fitness.

He said that the proposed bill would place the public service on a basis of pure relief.

EXPANSION OF CITY BEATEN

Providence, Feb. 7. The aldermanic idea that Providence needs to expand its city limits for Providence was trimmed down today to merely the "better interpretation." Mayor James E. Dunne of Providence and a few town and city fathers of East Providence, North Providence, Pawtucket and other communities conferred at odds with finality on the proposition put forth at the meeting of the board of aldermen.

At the aldermanic meeting the aldermen voted to refer to the ordinance committee a resolution introduced by Alderman Sol S. Bronson to appoint a committee of aldermen and councilors to negotiate with neighboring city and town boards regarding the annexation with Providence into a "Greater Providence."

Mayor Dunne started the "anti" barrage with a statement declaring that expansion would mean investing millions in new city building sections, for highways and sewer improvement necessitating an increase in taxes.

Suburban home taxes Mayor Dunne asserted are as high now as Providence rates are and stand.

His sentiments were echoed by the governing bodies of the cities and towns concerned.

Atlantic Quake Made Cable Shortage

Halifax, N. S., Feb. 7 (INS)—The unusually heavy demand caused by destruction wrought by the recent submarine earthquake under the north Atlantic has resulted in a world shortage of deep sea cable C Berner, cable engineer in charge of the repair expedition aboard the Dominia, world's largest cable laying ship, said today.

Hoover to Talk to All Boy Scouts

Washington, Feb. 7 (AP)—The Boy Scouts of America anounced today that President Hoover, as honorary president of their organization, will address the 20th birthday party of the boy scouts in Washington, March 10.

His address will be broadcast from coast to coast by both the National and Columbia systems.

WHAT DO YOU KNOW?

In Today's News	*Answers on Page*
1. What is "Key to Prosperity"?	25
2. Who does Conway pick to win bout tonight?	19
3. What native arts are exhibited at Harvard?	15
4. What was done at naval parley?	1
5. What is George Arliss' new film?	18
6. What is forecast for Spring fashions?	8
7. What has Mawson found out?	13
8. What is Lyons' Greater Boston plan?	28

Pope Pius Receives Austrian Leaders

Vatican City, Nov. 7 (AP)—Pope Pius XI today received Chancellor Schober of Austria and the minister of Austria to the Holy See in private audience.

For 20 minutes after the audience the chancellor was allowed to browse in the Pope's private library, after which he re-entered the quarters of the Pope and presented his entourage.

Save Now

EXPENSES always seem to mount as income increases. Somehow, the money that should be left over "next month" for savings never materializes. Start the saving habit *now*—and learn how rapidly an account can grow with interest at 5%

Recent dividends have amounted to the rate of 5%—plus the security of an exceptionally strong surplus.

BOSTON PENNY SAVINGS BANK
1375 Washington Street
AT CATHEDRAL SQUARE
Interest Begins February 10

Interest dividend at rate of 5%. Interest commences quarterly.
Interest Begins FEB. 10
Send deposits by mail.
Somerville Institution for Savings
94 Broadway Branch: Teele Sq.
SOMERVILLE, MASS.
5%

UNION SAVINGS BANK
216 Tremont St., Boston
(Between Hancock and Winter Sts.)
RECENT DIVIDEND RATE
5%
INTEREST BEGINS FEBRUARY 10

HOUGHTON'S LOCKHART SALE

The Famous Mill End Sale With One Aim—To Save You Money

Telephone Orders Received Until 9 P. M. Tonight--Capitol 6611

Fur Trimmed Coats

Earlier Season Prices Were $25 and $35

$17

Ever See Such Luxurious Furs at This Low Price?

Caracul—Baby Seal—Cocoalette Manchurian Dog — Coney or Beaverette (Rabbit)

Three months left to wear them in, and they are styles which will be all right next season, too. Popular straightline models or fashionably flared ones. Ample use of fur in shawl, Raglan or pouch collars, with smart cuff treatments. Supple broadcloths in black, green, brown, tan, and navy. Women's sizes 38 to 50; misses' sizes 14 to 20.

THIRD FLOOR

Fur Coats ½ Price

Coats Originally $125

$62.50

Muskrat — caracul — pin — marmot — American opossum — pony — sealine dyed rabbit, beige lapin. Ample cut, with luxurious rayon linings.

Coats Originally $250

$125

Fashionably cut, coats of well matched skins. The group includes caracul, pony, mink dyed muskrat, and seal dyed muskrat. A once-a-year "buy"!

$165 Beige Lapin Coats..$82.50
$165 Sealine Coats....$82.50
$55 Laskin Lamb Coats..$27.50

THIRD FLOOR

Newest Silk Dresses

Flowered Georgettes!
Small Print Crepes!
High Colored Crepes!
Plain Georgettes!

$6.45

Plenty of BLACK
Most with EVEN HEMS

You just can't afford to pass up this opportunity—not if your clothes budget says you must SAVE! Bolero frocks—princess lines—lace trimmings — capelets — beaded necklines — dresses with LACE. Sizes 14 to 20—13 to 19—36 to 50.

THIRD FLOOR

2000 "Arrow" Shirts

Many ½ Price and Less
Usually $2.00, $3.50 and $4.95

White or Stripes **$1.79**

All first quality "Arrow" shirts, first time in our history at such savings! Full cut, with ample shoulder room and long tails. Attached soft collar or neckband with separate collar styles. Sizes 14 to 17, but not in every style.

STREET FLOOR

Felt & Straw Hats

Featuring BRIMS
Usually $3.75

$2.98

Celebrating the ascendance of BRIMS to first place in the Spring mode. Felts cleverly blended with touches of straw. Shapes, colors and headsizes to suit you all.

SECOND FLOOR

Girls' Silk Crepe Dresses

Our Regular Price $5.98

Sizes 8 to 14 Spring Styles **$4.25**

Blue Green Red Navy Tan

Shirring, flares, smocking and other features found in smart "grown-ups" dresses—but adapted to the youthful lines of 8 to 14 years. Of crepe-de-chine with circular skirts and touches of hand work.

THIRD FLOOR

Rayon Bloomers & Panties

Specially Priced Each **59c**

Fine silky soft texture—the kind that has a "stretch" to it, like silk. Dainty German crochet picot finish. Bloomers, 4 and 5; panties, 5, 6 and 7. Peach and pink.

Rayon Gowns

Of crepe meteor, contrasting or applique trimming. Pastel colors; sizes 16 to 44.

89c

STREET FLOOR

Corsettes

Lockhart Feature "Lady Betty" and "Artistic" Brands

Usually $2.50

$1.59

These marvelous values! Very fine novelty rayon fabrics—with and without underskirts for all types of figures—SWAMI tops. Some with cup tops. Sizes 32 to 46.

THIRD FLOOR

All Silk Chiffon Stockings

—With PICOT Tops
—With the New French Heels

Usually $1.65 **$1.15**

4 Pairs for $4.35

Luxuriously fashioned, modishly transparent 42-gauge knit chiffon stockings! All silk from top to toe, with lisle lined garter top and soles. Six popular colors—duskee, manon, almora, ming, gunmetal, and sable—in sizes 8½ to 10.

STREET FLOOR

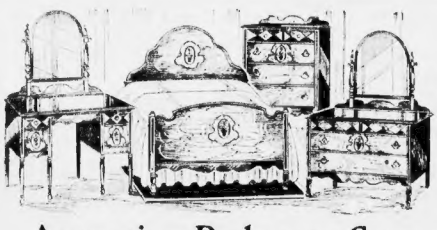

Attractive Bedroom Sets

Bed Dresser Chest **$49**

Bed Dresser Chest Vanity **$69**

A new modern style, so beautifully finished and of such expert cabinet work you'd never "dream" it could be so low priced. Each piece is made full size—all highly polished—with attractive overlay decorations—and fancy shaped mirrors. A set that will be just as good looking, and bring just as much pleasure years from now. **Sold on Easy Payments.**

FIFTH FLOOR

Boys' Blouses

Usually 85c, $1.00 and $1.50 **59c**

Cotton broadcloths, madras, jacquard madras, rayon stripe broadcloths. Collar attached, guaranteed fast color, full standard sizes—6 to 16.

STREET FLOOR

Sweaters or Skirts

Special Lockhart Feature

$2.69

Slip-on sweaters in novelty weaves and stripes, sizes 36 to 42. Tuckin skirts, circular or pleated—covert, tweed or flannel, sizes 26 to 34.

THIRD FLOOR

HOUGHTON & DUTTON CO.

Legal Stamps Given and Redeemed

Home Needs at Savings

'Perfection' Heaters

Regularly Priced $7.25

$4.98

The famous "Perfection" heater, full size with patent flame spreader, automatic oil indicator. One-gallon capacity.

Sewing Stands

Convenient Folding Style

59c

Dainty flowered bag lined in orchid, blue or pink—with folding colored enamel wood frame. Only 100 at this price.

$1.90 Tate's Mop Outfits — Dry mop, with long, detachable handle, short handled hand duster, cloth dust-er and 15 oz. bottle of polish. **1.00**

$2.49 "Crescent" Electric Irons — Six-pound size, nickel plated, nichrome wire and mica. Cord, plug and rest. **1.49**

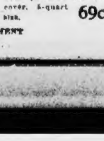

$1.00 Dover Sink Pails—Of hot dipped galvanized iron with patented strainer cover, 8-quart size. **69c**

1 Quart Shellac—Pure shellac for refinishing woodwork, linoleum floors. Dries quickly.
Orange 69c
White 79c

BASEMENT

Daily Cross-Word Puzzle

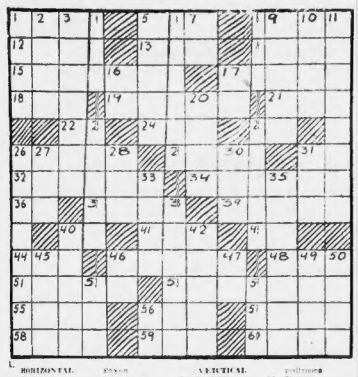

HORIZONTAL

1 Desire
6 Possessive pronoun
8 Initiative of bar.
12 Sought, pilfering
13 North American wild sheep
14 The name of Cain's land
15 Greed
17 Supports
18 Group
20 Snowfall
21 Known, beloved
22 Perform
24 Kerchief-like cotton
25 Behold
26 In a living state
29 Black
31 Grecian portico
32 Riding school
34 With the hair twisted into strings of curls
36 Short for forward
37 Cloak
38 Scorches
40 Color's sister
41 Gaelic
42 Unclothed
43 Gentle ruler of the fox family
44 Angle

VERTICAL

1 Gathering
2 Adverb
3 Kind of fish
4 Kind of fruit
5 Type of fabric
6 Type of cheese
7 Sea eagle
9 Sea eagle
10 One who prepares timber
11 Mimicry
16 Native Hawaiian
19 Kind of fruit
20 Kind of fish
23 Tidy
24 Dance
25 Incline
27 Measure of capacity
28 To turn to the right or from the right
30 Very black
33 Rising turbulently
35 One who prepares for publication
40 Ink of the cuttlefish
42 Architectural term
43 Method for obtaining and appraising silver
45 Fled
46 Fixed
47 Symbol for nickel
48 Mark's sister
49 Unclothed
50 Father

Here with is the solution to yesterday's puzzle.

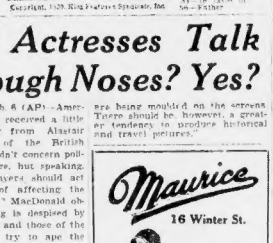

Copyright, 1929, King Features Syndicate, Inc.

PRICE 'KIDNAP DEN' IS SOUGHT IN BAY STATE

New Haven, Ct., Feb. 7 (AP)—Max Price, wealthy real estate dealer, released Wednesday night in Bridgeport by the gang which kidnaped him January 28, told police today that his captors established was ready for more guests.

He said he saw from beneath his bandage blindfolding him a row of cots similar to that upon which he was chained, and fastened to each cot leg, irons and shackles similar to those which bound him.

Police were still at a loss to place the "den" where Price had been kept for 10 days. The victim thought it near Springfield, Mass., and the police near Fairfield, Ct.

Three men and two Bridgeport residents were given their freedom after being held two days as suspected members of the kidnaping gang. Police said their apprehension had come about through the "meddlesomeness" of one of them, Jacob Prober of this city, who, they say, urged the Price family to hire the services of Miss Emma Delamater, Bridgeport seeress, and a detective with whom Prober was to split $50 a day wages.

Those released were Prober, Herman Berman and Solomon Polack of this city and Isaac Kitzman and Morton Leamer of Bridgeport. The case against Simon Orchowsky of this city will be heard today.

Police still hold Mme. Delamater. They say her description of a Hackensack, N. J., "drive," where she said Price was held, and which was visited by Price's brothers, was inaccurate.

Police say a move will be made to extradite Samuel Hazlett and Harry Finch, held in New York, and alleged members of the Detroit Purple gang, who, police state, passed a New Haven "heat" in the kidnaping.

Hyannis Man Views "Rainbow of Snows" Off Cape Shore

Falmouth, Feb. 7—Atty. Robert F. French of Hyannis thought he was seeing things when he glimpsed a "rainbow" out over the water, although the sky was cloudless and the sun shining.

What the lawyer really glimpsed, however, was another rare critter, a sun-dog, or reflection of the sun's light from ice prisms or snow crystals in the air.

French, who was driving from Falmouth to Woods Hole, said the colors in the false rainbow were many and vivid.

Mill Agent Resigns

Lewiston, Me., Feb. 8 (AP)—Fred E. Wagg, agent of the Hill Manufacturing Company, makers of cotton goods, resigned today. William Summersby, general superintendent of the Boston Manufacturing Company, Waltham, Mass., will succeed him.

SAYS PLYMOUTH POLICE CAUSED CHIEF TROUBLE

Patrolmen of the Plymouth police force continually caused trouble for former Chief John Armstrong and questioned his orders.

This testimony was given today by Frank Eastman, chairman of the town selectmen, at the continued hearing on Armstrong's petition for reinstatement.

The case, which started before a master in Suffolk court and was transferred to Brockton district court, resumed before Master Charles Windsor here this morning.

As a result of dissension in the department, the morale was not what it should have been Eastman admitted. With Selectman Bartlett he opposed the chief's discharge but was defeated by the votes of Selectmen Anderson, Carr and Isaac.

Eastman read the notes of the December 30 meeting of the selectmen at which Armstrong was voted out of office. At that meeting, said, Selectman Anderson suggested that Carr would be a good chief the suggestion being made before the vote was taken.

Armstrong had been questioned why he reported one case to the board and not another and had admitted he was lax in this respect, Eastman said. Charges that he had been disloyal to the selectmen are denied at the meeting before the voted.

Chicago to Pay City Employes in 'Scrip'

Chicago, Feb. 7 (INS)—Large blocks of tax anticipation "scrip" will be paid city employes today as rumblings of growing discontent came from the thousands of workers who have gone paleless for the last six weeks while Chicago has struggled to avert impending financial collapse.

Although the Chicago and Cook County Bankers' Association has voted that it favors the "scrip" in lieu of currency, it is believed that some merchants and a few banks will accept the certificates at face value.

Indications are that the extent of

OLD HANGAR TO BE REMOVED AT LAST

By GEORGE HAMBLIN

The battle is won!

The Old Boston Airport Corp hangar is on its way to its happy hunting grounds!

No longer will this menace to safe commercial flying sit out in the middle of the Boston Municipal Airport and laugh at the attempts of everybody to get it removed.

Our slogan, "Remove that Hangar," will go down into history for centering the attention of the boys at the airport, the officials in City Hall and the Army and Navy trustees on the hangar and the reason why the hangar will be out of there before the first of March.

But, on the other hand, one more or less humorous suggestion that the hangar be made a memorial or those who come after us to see is entirely thrown to the discard. But we are sure it is for the good of all the commercial boys and the safety of the passengers using the airport is considered.

Yes, when it comes down to it, our original suggestion to remove that hangar was the better of the two, and we are glad to be of this much service to the flying public of Boston.

Bids were published in the City Record for the removal of the hangar, with the stipulation that the building be completely out of existence and only a memory when the tenth day after the opening of the contract by the winning bidder rolls around. Ten days are all that are allowed the successful bidder, but in a way we think it is ten days too long.

But there you are, and the hangar is on its way elsewhere, and no one cares just where.

Those of us who saw the hangar being started, and saw Boston's first commercial air enterprise had better get over to the airport and make their final pictures of the old relic because its days are numbered.

Loud rejoicing was heard at the airport when the word went around that the building was finally on the skids. All the wisecrack suggestions made by various and sundry officials will now have to be turned elsewhere.

A grand & glorious feeling what we mean to think that the entire levelled and sindered airport will be available for use in the next three weeks or so.

No more narrow escapes from colliding airplanes, being no more bisected propellers and dented leading edges of wings, caused by bumping into the hangar when the wind taken the tail of the ship out of your control when your taxiing. That's all rapidly fading into memories, along with the other bugaboos that have faced the flyers during the years past.

And a grand and grand celebration is in order when the last board, window frame and last stick of wood is removed from the center of the Boston municipal airport.

FLY DESPITE COLD

Despite the sub-zero temperatures up in the air, the commercial boys insisted on doing a little flying, with the result that many of the students wrapping their faces in masks and going up for their initial flying instruction.

Leonard Povey, pilot for the Massachusetts Airways Corp of Springfield, who has been down in this territory giving demonstrations with the Argo, owned by the company, waited until noon, when the sun was hottest before taking off for his home base. Povey was to pick up officials of Mass. Airways, and fly them down to New York for the air show, so, all wrapped up in every bit of clothing he could find, off he went for the hour's trip.

Two of the boys who announced their resignations from the Curtiss-Wright station at the airport, moved out, bag and baggage, to walk into their new jobs with the new flying outfit B. G. "Hap" Ervin is starting.

The boys are Robert "Bob" Foote, traffic manager, and William C. Harris, assistant traffic manager. We saw Bob as he was getting sail for his desk at the airport, bent on cleaning it out, and Harris bade the entire staff of C-W farewell for the time being.

That's the way these boys do things. Right away, quick.

17 IN TRIBUTE

There were two other ships on the formation put on during the burial of Carey Pridham, mail pilot killed at Hartford, bringing the total to 17. We counted 15 during the services, and the other two, containing Mr. John Fay Shankle, in his Stearman, and Harold G. Wood Crosley, sitting at the controls of the Travel Air owned by the "Three Must Get Theirs," Wm. Young, Wes Temple and George McHugh, all McDonald went along with Ware to take in the sights.

And we repeat, it was the greatest show ever put on by the boys for one of their comrades who had made the supreme sacrifice to commercial aviation.

Bride Soon

Miss Cecilia DeMille, daughter of the noted movie director, will become the bride of Francis E. Calvin, son of a retired railroad official, on Washington's birthday. The ceremony will take place in St. Paul's Cathedral in Los Angeles. (Associated Press photo.)

WHALER READY FOR ANTARCTIC RESCUE DASH

By VICTOR OLSEN

Wireless Operator Aboard the S. S. Melville on the Wilkins-Hearst Antarctic Expedition.

(Copyright, 1930, by the New York American and Universal Service, Inc. Copyright in Great Britain, France, Germany and all other countries. Reproduction in whole or in part prohibited.)

Deception Island, Antarctica, Feb. 7 (via S. S. Melville and Kup, San Francisco Examiner Wireless Station).—We are marshaling our strength here today and preparing to launch a vigorous and widespread search for the steamship Scoresby and Capt. Wilkins, missing now for 10 days and nights.

What has increased our fears more than anything is that the last time the Scoresby made a trip south her radio was received very strong. We had hoped that this time the Scoresby may only have developed radio trouble and will appear as soon as repairs are made, but as day by day goes by our worry increases.

The Scoresby, with Captain Wilkins and the entire personnel of his expedition aboard, is somewhere in that sea of ice to the south of us.

I am to confer with the captain of the whaler Melville and ask his opinion as to the best way to launch an expedition south. We are prepared to send a spare whaling vessel out immediately to start the search, once our plans are formulated.

There are two whaler factories, Svenloyn and Maudie, lying south of Deception Island. Inquires show that they have not heard from the Scoresby.

Captain Wilkins had taken a general course southward when he failed to find a takeoff point for the proposed Ross Sea flight across the polar cap.

Weather condition here at Deception Island have been good, but sudden storms are prevalent in the ice sea to the south.

Amoskeag Employes to Receive Bonus

All employes of Amoskeag Manufacturing Company will receive a bonus of 5 per cent from last year's profits, the date of distribution to be determined later, according to a decision of the trustees today. They also declared a dividend of 31 per share on common stock, in three instalments, from last year's profits, this being the first dividend to be paid on such stock. The present capitalization of the company was effected in November, 1927.

Bootlegger Guilty in Poison Rum Death

Merced, Cal., Feb. 7 (AP)—In what is believed the first verdict of its kind in California, George Hodder, Oakland bootlegger, was convicted of manslaughter because his liquor caused the death of Roy D. Ehert, dairyman.

Annual Dance

The Amadora, a social club for girls, will hold their first annual dance next Tuesday evening in the Wellington Auditorium, Dorchester. The committee in charge of the dance are the Misses Belle Benjamin, president; Ida Yorka, secretary; Frances Rich and Shirley Gilman.

Gem Man Drowns as Car Dives Into Bay

New York, Feb. 7 (AP)—Leopold Strasser, 57, a diamond merchant, was drowned today when his automobile plunged into 25 feet of water in Jamaica bay, at the foot of 95th st., Rockaway Beach, Queens.

Railroad Official Dead

Nashville, Tenn., Feb. 7 (AP)—Horace Franklin Smith, 81, senior vice-president of the Nashville, Chattanooga & St. Louis Railway, died today.

Today, in the real estate columns of the Classified Ads, you will find scores of opportunities for profitable investment.

Morrison Is Made Historic Advr

S. E. Morrison, editor of Tercentenary history of Harvard University, has been appointed official historic advisor of the Massachusetts Bay Colony Tercentenary Commission. The announcement was made today by the commis.

Posner's — The Men's Store Where Women Like to Shop!

After Stocktaking SALE

JUST A FEW of a GREAT MANY Special Values We Are Offering NOW

TIES — Regularly 95c — 48c Two for 95c

TIES — Hand Tailored — Reg. $1.50—$2.00 — 95c

SHIRTS — Regularly $2.00—$2.50 — $1.69 — Collar attached, neckband or collar to match. New patterns, finest fabrics.

PAJAMAS — Regularly $1.95 — $1.29 — Famous "Ponjaps," plain colors. Also fancy broadcloths.

ATHLETIC UNION SUITS — Regularly $1.35 and $1.65 — Famous "Ponjaps" and Soissettes — 95c — R. V. D.s and Broadcloths

Hosiery — Reg. 50 and 55c — 29c Four Prs. $1.00

Bath Robes — Regularly $6.95 — $4.95

RUNNING PANTS Reg. 75c 45c

Reduced! 2 PANT SUITS — Posner's — Reduced! OVERCOATS

38 COURT ST.—WASHINGTON ST.—SCHOOL ST. At Avery At City Hall Ave.

WASHINGTON ST. STORE OPEN EVERY EVENING

ON CREDIT

Glasses Made Here for the Whole Family

Special Sale

$3.50 Cash or Credit

With Examination

Formerly Sold for $8.00

First quality Zolonite frame in wine, amber or silhouette color. Spherical meniscus lenses for near or distant sight.

Our registered optometrist is very capable and has had over fifteen years' experience.

LENOX Jewelry Company

381 Washington St. Opposite Franklin St.

Creating New Value-Giving Ideals

THE GREAT SCOTT FUR COAT "PARTY"

We have seen great crowds before—many of them—but this amazing "party" that is making this an event of everlasting memory — far overshadows everything in the past! Every day that goes by sets for all New England, new standards of value-giving! Because we are New England's largest fur establishment, these ideals are inevitably the highest! Yet they are intensely practical—for to you they mean savings of hundreds of dollars! Profit by them!

ABSOLUTE CLEARANCE OF SAMPLE COATS—FLOOR MODELS—SHOW MODELS—SOME SLIGHTLY USED AND COMPLETELY RENOVATED—RIDICULOUSLY LOW PRICED

Caracul $50

Seal Dyed Coney $25

A NEW SUPPLY OF BEAUTIFUL SOUVENIR GIFTS

CALL FOR YOUR GIFT TODAY OR TOMORROW

Come in and receive a beautiful souvenir gift with our compliments, whether you make a purchase or not.

MUSIC

Hudson Seal (Dyed Muskrat) $75

Broadtail $35

Raccoon $95

Beaver Dyed Coney $65

$50 to $300 Savings on Scott Dependable Furs

Hudson Seal (Dyed Muskrat) — Leopard
Seal-Dyed Coney — Raccoon
Beaver — Pony
Squirrel — Broadtail
Caracul — Muskrat
Opossum
Jap Mink

Marked Down to $65 AND UP TO $395 (according to the fur)

SCOTT Dependable Cloth Coats Drastically Marked Down $15 up to $59

Three Scott Ways to Buy!

1.—by paying cash;
2.—by opening a charge account; or
3.—by making small weekly or monthly payments while wearing your coat, by joining the—

FAMOUS SCOTT UNIQUE FUR CLUB

(Registered—the only one in New England)

the Easiest, Fairest and Most Economical Payment Arrangement Ever Known!

Listen In To Stations WNAC—WBIS—WBZA—WLOE—WEAN—WBZ—WTIC
Scott Dinner Orchestra, Scott Oracle and Shopping News

NEW ENGLAND'S LARGEST FUR ESTABLISHMENT

FUR SCARFS marked down to $15 and up to $95

The GREAT Scott FURRIERS Inc.

"At the sign of the climbing leopard."

Open Every Evening Until 9 O'Clock

69 Summer St., Boston

Hartford: 51 Pratt St. Providence: 309 Westminster St.

Furs We Do NOT Sell!

Marmots, Squirrelettes, Muskrateens, cheap sealines, pieced raccoons, calfskin coats, cheap kid oracles, leopardines, and other furs of inferior skins.

Entire Contents Copyright 1930 U. S. C. Off., N. Y., Inc.

Letters From Our Readers

Pacifism Develops Puny, Timorous Race

Editor Boston American:

People think that they are going to get rid of war by scrapping submarines, booming the Kellogg Pact, pumping air into the World Court and caressing the League of Nations. I wish them well, but they, too, must reckon with human nature.

Wars areallways terrible, but it has to be admitted that a nation that never knew the shock of battle would become a puny, self-centered and timorous people. The smooth and easy life only leaves us selfish, inert and useless cowards.

Such beings would never have cheered the men of the Armada, or Old Ironsides, or Dewey at Manilla.

The fighting instinct is in every one of us. It is expressed in different ways. Nations have their war. The fishes of the ocean are constantly in a broil and eat one another. If you are going to make this world a molly coddle one, you will soon find out that even this will stir up a fight, a snarl and a flare up that will never be settled unless with blows. We are also trying to make this world a sort of summer hotel, where we can take our ease, sit on the piazza all day. But there will be a row somewhere around and the cops will be called.

The way to stave off war is to be prepared for it. If we scrap submarines, it may be a case of locking the barn door after the horse is stolen. Time will reveal this.

HENRY T. GOODFELLOW.

Things That Cause Love to Disappear

Editor Boston American:

You hear many good things in Boston from different speakers from all parts of the world, who appear here. One this past week said so many things about husband and wife that I am going to launch them upon your readers.

"Women are often too afraid of losing their husband's love. But they are absolutely more civil to their husbands than are husbands to their wives.

"Some men seem to think that they never lose the love of their wives through their own conduct, proving themselves disagreeable as daily companions. That jealous husband who fears every other man who speaks to his wife and smiles at her, does not see in his rudeness to his wife, the very evidence of all ways of losing her."

These words are so true that I thought others might like to read them and reflect. They strike the nail on the head.

MRS. E. T. L.

Scholarship and Swimming Degrees

Editor Boston American:

So the degree of Bachelor of Arts at Harvard University is to become a swimming degree. Why not ask this for entrance to Harvard? Of course, making it somewhat obligatory, but not decisive in all features.

Colleges are becoming pressed for new ventures to put one over on another college. A small college out West exacts teeth examination as one of the requisites for entrance. Another college for women rules what to wear on Commencement Day. For the life of me, I cannot see what swimming has to do with qualifying for the B. A. degree! I suppose we will be told later on about this when the powers that be will issue their bull on the subject. Till then we still wonder. It was a poem at Harvard that held up that degree last June.

HENRY H. HOPSON.

Scorns Ground Hog's Forecasting Ability

Editor Boston American:

This ground hog business that pops up every Feb. 2 makes me raise my eyebrows far beyond their normal height. Who is sufficient of a fool to believe this shadow business? No one knows the origin of this, in fact, no one cares to know it, even if it were found.

In Germany, the badger takes the role of the ground hog. The badger is a more helpful animal to humanity in building dams than any ground hog. They say that the Scandinavians have given this ground hog distinction to the bear who, when finding the sun is shining in his den, turns over and takes another nap.

There is too much of this kind of superstition crawling around, such as shaving makes the hair grow faster; a square jaw is the sign of will power; if your ears burn it is a sign that someone is talking about you; a high forehead indicates superior intelligence. To all this we say rightly:

Blah-Blah!

ALGERNON S. SLEEPER.

Thinks Radio Fans Should Be Given Consideration

Editor Boston American:

I heartily agree with the statement of Richard Western of Newton about radio programs. They are too much cluttered with jazzy noise and advertising.

The broadcasting companies made a great mistake in putting aside Dr. Conrad's Sunday evening sermon for paid advertising.

This advertising is becoming a great strain upon the minds of people who do not care for advertising in this shape. It must interfere with the sale of radios. We buy our radios for entertainment as well as educational purposes. We get advertising and cheap jazz seven days a week.

Every one reads the newspapers. Surely there is room in their columns for all the needed advertising. I am turning off the radio for days at a time, because there is nothing on the air but a lot of advertising jargon.

ETHEL B. MERRY.

Pleads for Return of Beer and Light Wines

Editor Boston American:

In the year 1918 when the boys were at war the Congress assembled and they voted for the Eighteenth Amendment and they put it in force, and since then conditions have become worse and worse, no home is secure, and no life worth a straw since they started enforcing this tyrannical law.

In the old days you could buy a stein for a dime, but it now costs a dollar a slug for moonshine. The bootleggers are thriving, the cops cannot see, or that's how the situation seems up to me. They're all out for the money, let enforcement go hang. They leave that to Doran, Andy Mellon and his gang, but there must come a change and it ought to come now. Conditions were never so bad you'll allow. The millions made idle by that sumptuary law could be toiling and happy as they were heretofore. So give us our beer and our wines, then at least you'll have started this nation on the right road in peace.

R. A. P.

Medford.

Luby's Fashion Review

Dresses that Show Value

Prints and plain crepes, beautifully assorted. We believe these dresses to be the finest values in the city. To see them is to want them.

$7.90 2 for $15

WHY PAY MORE?

BECAUSE-IT'S MINT-IZED TAKE TRU-LAX THE CHOCOLATE LAXATIVE

ALSO ENDS BAD BREATH

FOR SALE AT ALL GOOD DRUG STORES

HOUGHTON & DUTTON CO.

—Tremont and Beacon Sts.—

New Spring Models!

Two Trouser Suits

—Popular Blue Serges

—Serviceable Worsteds

—All Wool Quality

$22.50

The extra pair of trousers almost doubles the life of the suit. Correctly tailored, notch or peak lapels. Gray, tan, brown worsteds. Sizes 14 to 44; also stouts and shorts.

STREET FLOOR

Advertisement

THIS BOSTON BAKER WAS AFRAID HE WOULD HAVE TO GIVE UP HIS BUSINESS

But Headaches and Pains in Small of Back Were Quickly Relieved by Bon-Tone

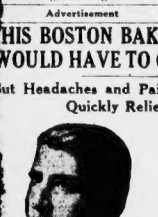

Mr. Robert Rondelli

In a recent statement to the Bon-Tone man at Epstein's Drug Store, Scollay Square, Boston, Mr. Robert Rondelli, of 126 North street, Boston, said:

"I had been feeling very poorly the past year. I was a baker, and my business proved so confining that I had to give it up. I had most severe headaches, and also severe pains in the small of my back. My appetite was very poor—I never felt really hungry, but would force myself to eat, and no matter how little I did eat, I would always be troubled with gas. Another thing that bothered me was constipation, and I always had to take some kind of laxative to get a movement. All these troubles left me in such a weakened condition that the least exertion completely tired me out, as I said before, I had to give up my work.

"When I met a friend of mine and told him I was loafing on account of my condition, he advised me to go to Epstein's Drug Store and try Bon-Tone, as he knew people who spoke very highly of it. I bought some Bon-Tone, and have now used three bottles of this remedy; and I feel very well. I am going to take a few more bottles, and then I think I will be in fine shape and able to go back to work. I recommend Bon-Tone!"

Call and see the Bon-Tone man at Epstein Drug Co., Inc., at Scollay Square, Boston. Bon-Tone is for sale at all good Drug Stores everywhere. Call or write for free booklet.

Advertisement

Here Are Real, Genuine Values, Not Mere Reductions!

MOLLER'S MID-WINTER SALE

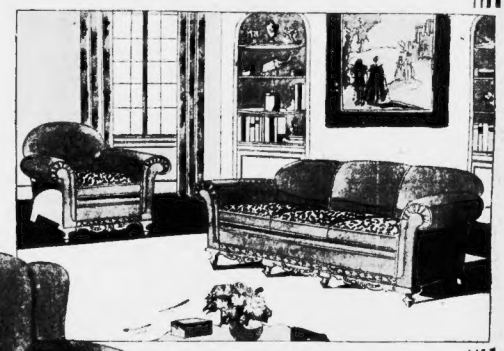

IF you have been putting off buying furniture, Moller's Mid-Winter Sale now affords you great opportunities. It is an event that offers not only important reductions throughout our six floors—but the values for which Moller's has long been famous. Prices, while always definitely low for the type of furniture we offer, are the lowest right now!

This year finds our collection at its most varied and beautiful peak. In the choice of living room, dining room and bedroom furniture—in designs, in woods, in values—it is an opportunity of first importance for all who would know the double thrill of enduring beauty and worthwhile savings!

3-PIECE 100% MOHAIR SUITE WITH BEAUTIFULLY CARVED APRON FRONTS

Greatly Underpriced For This Event $189

This charming Divan, Club Chair and Wing Chair are covered all over 100% high quality Mohair with reversible cushions in Moquette. Satisfying comfort is assured by the web bottoms.

Other Outstanding Living Room Values!

3 Pcs.—Mohair and Worsted with Blending Velours.....$98

3 Pcs.—100% Mohair with Velours—Reversible Tapestry Cushions...$119

3 Pcs.—Mohair with Velours—Reversible Moquette Cushions.....$149

3 Pcs.—Divan, Club Chair and choice of Wing or Cogswell Chair.....$195

3 Pcs.—Covered All Over in High-Grade Tapestry.....$285

As Interesting As The Special Sale Prices, Is Our Liberal Credit Plan!

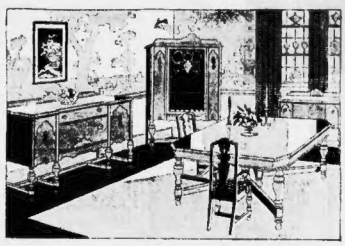

10 Pcs. Walnut Veneers with Maple Overlays

Specially Sale Priced.....

Large Buffet, Table, China Cabinet, Serving Table, Host Chair and Five Guest Chairs sturdily constructed of Walnut Veneers and fine Gumwood. The chair seats are upholstered in fine quality Jacquard velours. $149

Other Outstanding Dining Room Values!

8 Pcs.—Buffet, Table, Host Chair and 5 Guest Chairs.....$69

10 Pcs.—Walnut Veneers and Gumwood.....$119

10 Pcs.—Exquisite Carvings—Fine Tapestry Chair Sets.....$179

10 Pcs.—Two-Toned Walnut Veneers and Gumwood.....$195

10 Pcs.—Two-Toned Diamond Matched Veneers and Gumwood $269

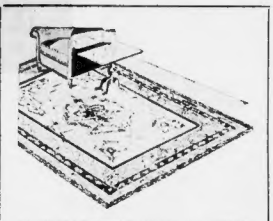

OUTSTANDING RUG VALUES!

9x12 and 8.3x10.6 Heavy Seamless Worsted Velvet Rugs

Specially Sale Priced! $59 *Perfect Quality!*

Wide variety of Chinese and Persian allover designs and colors—attractively finished with linen fringe.

9x12 and 8.3x10.6 SEAMLESS AXMINSTER RUGS—Perfect Quality—Specially Sale Priced. $27.50

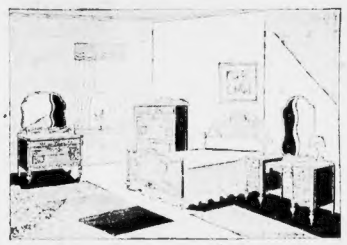

4-Pc. Suite With Burl Walnut Fronts

Specially Sale Priced.....

Square Return Bed, 50-Inch Dresser, Chest of Drawers and French Vanity. Excellently executed in Walnut Veneers and Gumwood with finely Carved Overlays. Dustproof construction throughout. $169

Other Outstanding Bedroom Values!

4 Pcs.—Dresser, Bed, French Vanity and Chest of Drawers..$98

4 Pcs.—Walnut Veneers and Gumwood—Maple Overlays...$139

4 Pcs.—Including Large Hollywood Vanity.....$159

4 Pcs.—Figured Walnut Veneers and Gumwood.....$189

4 Pcs.—Featuring the New-Style Venetian Mirrors.....$219

ATTRACTIVE DESK

Specially Sale Priced! $29.75

Sturdily constructed of Mahogany Veneers and gumwood. Distinctively designed—roomy and practical interior arrangement.

FINE LOUNGING CHAIR

Specially Sale Priced! $59

Covered all over in high-grade Tapestry—solid Mahogany legs with decorative Antique Brass Tacking. Webb Construction Throughout!

DAVENPORT TABLE

Specially Sale Priced! $14.75

Generously proportioned Mahogany Veneers and Gumwood with finely carved Stretcher and Legs.

4 POSTER BED

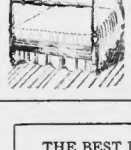

Specially Sale Priced! $15.75

Very sturdily constructed of Mahogany Veneers and Gumwood—Distinctive Colonial design. Comes in full and 3 ft. 3 in. sizes.

Signifying our association with the National Home Furnishers' Campaign, sponsored by stores of proven reputation. None but reliable dealers may use it.

OPEN MONDAY, THURSDAY & SATURDAY EVENINGS!

Over the Bridge to

Lowell Store 31 Middle St. — Moller's — Worcester Store 544 Main St.

A Little Trip That Leads to Big Savings!

No Mail Orders 485 Mass. Ave., at Central Sq., Cambridge No 'Phone Orders

THE BEST IN RADIO!

We carry such famous makes as Stewart-Warner, Atwater Kent, Victor, Steinite and Majestic—all at standard prices on liberal credit terms.

Miss Laetitia Orlandini Makes Bow at Mrs. Curtis Guild's Ball Tonight

MANY DINNERS TO PRECEDE DEBUT

AN OUTSTANDING PRESENTATION party of the winter is taking place this evening with Mrs. Curtis Guild as hostess, the affair to be held at the Ritz-Carlton. The honor debutante is Mrs. Guild's niece, Miss Laetitia Orlandini. Miss Orlandini's parents, Mr. and Mrs. Victorio Orlandini of Marlborough st., are to entertain at the subway dinner of 60 at the Copley Plaza preceding the dance. Miss Guild is to wear a chiffon gown of pastel colors, interwoven with silver in patterns of ferns and flowers. With this costume she will wear diamonds. Mrs. Orlandini has chosen for this occasion a green crepe dress ornamented with rhinestones, while her daughter, budded and to be frocked in silver and white, the bodice of ruffles and the skirt of tulle. Miss Orlandini will carry red roses.

THE USHERING IS TO BE under the leadership of Willis P. Hall of Boston and John Lawrence Thorndike, nephew of Mrs. Guild. The following named young men will assist them: Robert Dunbar Bacon, Charles S. Bound, Desmond FitzGerald, and John G. Lewis all of New York; Richard Hall Gardner of Utica, N. Y.; Porter Palmer, Henry G. Nickerson of Dedham; Francis J. Hallowell, Jr., of Readville, W. Prescott Wolf, Readville and John S. Ames, Jr., John P. Hurd, Jr., Lloyd Garland, 2d, A. L. Colonna, Laurence Curtis, 2d, Robert Dunbar, Arthur L. Devens, Jr., Robert Devens, Robert Hamlin, George W. Moseley, Richard Olney, Jr., Edward Otheman, a brother of the debutante, J. Hazleston Parker, Jr., Frederick B. Robinson, Henry P. Sleeper and Henry B. Sleeper, Charles H. Stockton.

A NUMBER OF DINNER parties are being given this evening whose guests will go on to Mrs. Guild's afterwards. Mr. and Mrs. Chester S. Dow of Brookline and Bermuda are to entertain at dinner for Miss Caroline Dow, their daughter. Miss Alice Hall Stevens is also to be honored at the dinner given by her brother and sister-in-law, Mr. and Mrs. James Nowell, Jr., of Cambridge. The party is to be at the Commonwealth ave. residence of Mr. and Mrs. James M. Nowell, Sr. Among those bidden to this dinner are Mr. and Mrs. Howland Sedgwick, Miss Cynthia Wilbrod, Miss Rosemary Wales Evan Randolph, John Stetson, Mason Hammond and Henry Sewell.

OF OUTSTANDING INTEREST in the horseshoe of boxes at the opera house last night was the one in which Mr. and Mrs. Alvan T. Fuller were entertaining. Mrs. Fuller looked very beautiful in a Spanish creation of blue and silver lame. Among the guests in the party were Edwin S. Webster's box was their debutante niece, Miss Elizabeth deP. Bacon. Miss Bacon was modishly attired in a fine green lace. Mrs. Charles G. Weld, hostess in her box, was charming in gown of pale pink. A seagreen tam was the choice of Mrs. John L. Grandin for the hearing of Wagner's "Tristan and Isolde."

MR. AND MRS. HENRY STURGIS GREW were also in attendance and with them was their daughter, Miss Ethel Hooper Grew, who was wearing an imported model from Mme. Grew's evening dress was of blue lace. Mrs. Rachel Lowell Forbes, another among those present, she too was attired in a flowered gown, here of patterned velvet. Visitors Mrs. William H. Lincoln, gowned in black, was accompanied by her daughter, Mrs. Laurence Batchelder, who before her marriage last November was Miss Nancy Thayer. Miss Louise Lyndon was costumed in a lame evening gown and a fur-trimmed short wrap of green and gold cloth.

AMONG THOSE SEATED IN an orchestra stall was Mrs. George S. West. At once she was looking very charming this time in a black gown with rhinestone trimmed bodice and a tulle skirt. Another wearing black was Miss Betty Thomas. She was with Miss Peggy Bent, whose dress was of buff satin. Miss Eleanor Garfield, continuing her fidelity to the opera, was last night frocked in pink crepe. Miss Olga Monks, another music lover, was strikingly clad in a red velvet having panels at the back. She was wearing an elaborate gold necklace.

AS ON THE OPENING night of the opera, Mr. and Mrs. Elliot T. Spalding are entertaining guests at dinner tonight, then taking them on to hear Mary Garden in "Louise." Her honor guest is to be Miss Elizabeth Hobbs, daughter of Mr. and Mrs. Conrad Hobbs, a friend of their daughter. Miss Betty Spalding, who, of course, will be joining the guests, as will also Miss Dorothea Newman and Miss Pauline Shaw.

JOHN STORER WAS JOINED at the Wardman Park Hotel in Washington by his brother and sister-in-law, Dr. and Mrs. Malcolm Storer, who motored from their home in Boston, and entertained Mr. Storer and his daughter. Miss Emily Storer will entertain at the Stratford dinner this evening when their guests will be Rear Admiral and Mrs. Mark Bristol, Judge and Mrs. John Bassett Moore, Dr. Sterling Ruffin, Mrs. Robert Whitney Imbrie, Mrs. Arthur MacArthur and the Rev. Dr. Robert Johnson. Mr. and Mrs. George Higginson, Earl of Lemos, have taken an apartment at the Wardman Park Hotel, where they will be for several months.

MISS CHARLES UNDERHILL, Mrs. Charles Gifford and Mrs. Frank Foss, wives of the Massachusetts Representatives in Congress, entertained at a luncheon Wednesday at the Hotel Roosevelt in Washington. Their guests were members of the congressional set and included, Mrs. John Q. Tilson, Mrs. Henry Allen Cooper, Mrs. Lindley H. Hadley, Mrs. Albert H. Vestal, Mrs. Daniel A. Reed, Mrs. Clarence Lea, Mrs. Richard N. Elliott, Mrs. Guy U. Hardy, Mrs. John McDuffie, Mrs. Henry E. Barbour, Mrs. Earl C. Michener, Mrs. Olger B. Burtness, Mrs. Thomas J. B. Robinson, Mrs. Edward M. Beers, Mrs. W. W. Arnold, Mrs. Scott Leavitt, Mrs. J. Banks Kurtz, Mrs. Elbert S. Brigham, Mrs. Albert E. Carter, Mrs. Harry L. Englebright, Mrs. Franklin Fort, Mrs. Fletcher Hale, Mrs. Frederick M. Davenport, Mrs. Lloyd Thurston, Mrs. Joe J. Manlove, Mrs. Frederick W. Magrady, Mrs. Charles F. Reifner, Mrs. Joseph L. Hooper, Mrs. William R. Coyle, Mrs. Oliver C. Ellis, Mrs. T. S. Williams, Mrs. Jessie Walters, Mrs. James Maclafferty, Mrs. Walter Newton, Mrs. Schuyler of California; Miss Ruth Foss and Miss Phoebe Underhill.

AMONG ARRIVALS AT THE Ritz-Carlton in New York City are Mr. and Mrs. Russell Burgis Codman of Boston.

IT IS ANNOUNCED FROM New York that Mrs. Harris Livermore (Mildred Stimson), was married to Charles Ridgely of New York on Tuesday at 437 East 51st st. Mrs. Ridgely is the mother of Mrs. F. Murray Forbes Jr. (Elizabeth Livermore) and the Misses Grace D. and Lorna Livermore, she had been making her home in Beaver pl., Boston.

Betty Alden

Mrs. Kilby Osborn *Miss Esther B. Pierce* *Miss Elizabeth Hubbard*

Among the society folks attending the races at Oriental Park in Havana, Cuba, were these three Boston tourists, Mrs. Kilby Osborn of Beacon st., Miss Esther B. Pierce of Boylston st., Chestnut Hill, and Miss Elizabeth Hubbard of Beacon st. (Wide World photo.)

TRIUMPH IN CLASSIC BY WAGNER

By MOSES SMITH

The performance of "Tristan and Isolde" by the Chicago Civic Opera Company at the Boston Opera House last night was the third or fourth in this city since the war. The subject of the greatest of all musical love-tragedies gives some idea of the low estate operatically speaking into which Boston has fallen. Let us first of all thank the visitors for the opportunity of seeing this glorious music in its proper setting especially since the performance would have been a credit to any opera company in the world.

The excellence of the production was due principally to the splendid cast, for it is now obvious that the Chicagoans have more than the medium of a remarkable German contingent, capable of playing German operas, especially Wagner's with the requisite authority and artistry. Of the singers on stage last night Frieda Leider and Maria Olszewska were recognized leading singers at European opera houses. Alexander Kipnis is being similarly established, even to Bayreuth, fountain-head of the Wagnerian tradition. Theodore Strack is an able tenor from German stages.

EXCELS IN ROLE

In those days of bad singing, especially Wagnerian singing, Mme. Leider's Isolde last night was an extraordinary performance. The beauty and power of her voice were stunning, for she was in better form than in the opening night's "Walkure." As she sang last night here was an Isolde voice par excellence, matched by few if any in the world today. The exhausting demands that Wagner made on his heroine left Mme. Leider still fresh for the closing "Liebestod."

Her acting was mate to her singing. She satisfied one of the requisites of a great impersonation—apparent spontaneity. It had moments, but only rare moments, of the heaviness of gesture characteristic of the formalized Wagnerian acting of today. For the most part Mme. Leider was a passionate sweetheart, comparatively youthful-looking. Her makeup, incidentally, was remarkably effective.

The Brangaene of Mme. Olszewska calls for equally enthusiastic praise. Singing or acting in motion or in repose, the woman was gorgeous. She added to other talents a certain statuesque dignity as when the curtain rose on the first act, disclosing her pausing against the drapery in the back of the stage.

Mr. Strack began with a none too effective Tristan in the first act, but he bettered his performance as the music-drama proceeded, apparently becoming more engrossed in his work. Sometimes his voice was even from the standpoint of power, a poor second to Mme. Leider's, but as a rule it rose beside the orchestral furor, thanks to the skill of the conductor, Egon Pollak. At all events it was a Tristan immeasurably superior to the last one Boston saw and heard.

IN RIGHT TONE ALWAYS

The glorious Kipnis was King Marke, an nobly, so unchingly that we almost forgot the tragic sweetheartz. His singing in the second act was one of the most moving things we have ever heard on any stage. And the eloquence of his bass while Isolde sang her "Death of Love" was compelling.

All four of these singing actors, moreover, possessed the gift of tonal speech, clothing the words not only with appropriately illustrative gestures but with just the right tone quality as well. With the exception of Strack they exhibited often and tellingly the ability to vary vocal quality during the course of a single tone—an ability that never fails to excite admiration, but that is all too rare among opera singers.

The one other important part, Kurvenal the faithful, was done by Richard Bonelli. Recognizing that a really satisfactory performance of an important Wagner role demands years of study and experience, let us none the less be grateful for his able performance. On the vocal side, as pure singing, it could not have been appreciably better. It was a beautiful voice singing with flawless artistry.

Mr. Pollak's reading of the score was something of an enigma. It had unquestioned authority. For rhythmic urge, unbuilding of climaxes and unusually fine balance of orchestral tone with voices it left little to be desired. But it was not, for the most part, an impassioned reading, nor did it have a sensuous—or sensual—quality, and these things are necessary in a first-rate "Tristan." Undeniably Mr. Pollak was hampered by an orchestra neither large nor plastic enough.

The other points in the production, including lesser singers, chorus and stage direction of ensembles, did not suggest the Wagnerian atmosphere But this, after all, is too much to expect anywhere else than in Germany, where singers grow up on this diet. The scenes, in their workaday fashion, were sufficiently effective. The lighting technicians, however, have not yet quite settled down to a Boston environment.

CONFERENCE ON SPRING FASHIONS

By ANN ARDEN.

THE enthusiasm of the business frankly known as R. H. White & Co. was displayed for all to see at the spring fashion conference held in the store last evening. It was a happy, intimate and altogether efficient gathering of executives, buyers, representatives of the press, fashion magazine and last, but not least, the stylist.

Mr. MacCurdy, besides, on his associates, announced that the object of the conference was to "enable the entire store to present a united front regarding fashion." Mr. MacCurdy declared fashion to be universal, touching as it does fashions in games, sports, books, even fashions in dogs—as well as in furniture and clothing. Mr. MacCurdy's little talk was that of the far-seeing merchant, and included the sage statement that "the use of fashion means success—the lack of it means failure."

Miss Lillian M. Beckett, the stylist, gave a most interesting talk on the style trends and developments, and illustrated her salient points, first by lantern slides of the modes of a year ago contrasted with the more gracious styles of today, and then demonstrated the more subtle details on living models.

Miss Beckett defined style "as a characteristic of a given period, and fashion "as a style which is accepted by a group of people," and the salient points of the mode she defined as harmony, proportion, individuality and suitability.

The many details demonstrated on the costumes worn included the accepted skirt lengths, high waistline, bolero jacket the style importance of capes, peplums and variety of bows, the versatility of sleeve lengths and the charm of pearl chokers, as well as the fun of mixing or contrasting one's costumes color scheme, rather than the safe and sane rule of matching frock, hat and bag.

Miss Beckett talked of the new fabrics, too, altogether a clever and entertaining resume of the highlights of the mode for spring and summer.

Mr. Flanagan, publicity director, added many witticisms and much solid common sense to the evening's enlightenment in his talk on "How these styles should be advertised and displayed." Mr. Flanagan defined advertising as "mass selling," and urged his hearers to greater co-ordination and helpfulness. He declared there are fashions in words as well as in fabrics and colors, and then gave a list of words he particularly disliked. Undoubtedly the audience was "with" him—almost to the point of hissing the offending words and phrases.

As an attentive listener and observer of Mr. Flanagan's performance, I should say Ed Wynn had a rival in Boston as to personality and showmanship!

This Modern World

Edited by ANN ARDEN

A Department Devoted to Fashions, Decoration and Social Customs

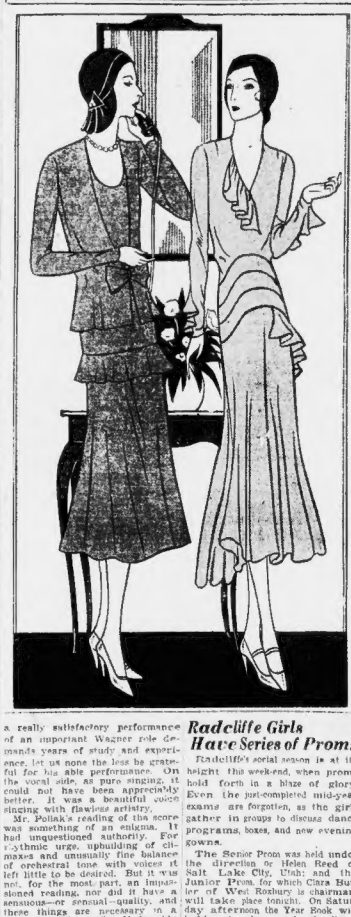

Green Is First Color of Fashion's Formal Afternoon Mode

HAIL to the green this year for it is the first color of this fashionable land. Green from its brightest hue to the paled tone verging on the yellow is marked to lead the color card for coats and frocks alike. And you who have shunned green as a "difficult" shade for your coloring need no longer do so. There is a green this year for every type; you have only to decide which shade is for you.

IN choosing your spring green it would be wise to consider five definite tones which are going to be smartly seen and which will form the basis of many effective contrasts with other colors. In coats the greens are slightly misty or dulled, whereas for frocks they are bright and clear.

There is a parsley green whose name describes its tone. A peasant green is reminiscent of the emerald tone of the winter mode. Oriental green has the blue-green tones of jade. Lettuce green leans toward the yellow scale and absinthe green is more yellow than green in character.

FORMALITY remains a definite characteristic of the late afternoon and early evening mode. The longer skirt, subtle fullness and intricate detail are given a new importance for spring by the careful way in which they are handled. The mode has gone through its transition period and the fashions which now emerge for spring are the careful mergers of the new silhouette's best points.

Three phases of the more formal afternoon fashions have been sketched here. There is the frock which attracted great attention this winter and was known as the "Sunday night dress." It appears again for spring and summer wearing its jacket, which upon removal reveals a dinner frock.

It is shown here in the new attrace green semi-sheer crepe. A vivid contrasting flat crepe frock peeping parsley green emphasizes the fluid lines of the silhouette without exaggerating the molded feeling. Clever curved seaming suggests a higher waistline.

Radcliffe Girls Have Series of Proms

Radcliffe's social season is at its height this week-end, when proms hold forth in a blaze of glory. Even the just-completed mid-year exams are forgotten, as the girls gather in groups to discuss dance programs, boxes, and new evening gowns.

The Senior Prom was held under the direction of Helen Reed of Salt Lake City, Utah; and the Junior Prom, for which Clara Butler of West Roxbury is chairman, will take place tonight. On Saturday afternoon the Year Book will hold a tea dance, under the direction of Hess Houghton, 32, of Plainfield, N. J.

E. B. Horn Co.
ESTABLISHED 1839
Mark Down Sale of Diamonds
Prices Greatly Reduced during the month of February
Take advantage of this opportunity—from one of the oldest jewelry houses in Boston, known for over ninety years for the high quality of their merchandise and very low prices.
429 Washington Street, SAME LOCATION FOR 50 YEARS

How! Evelyn of "Whoopee" proves that PROPER CARE makes the hair more attractive. She's wearing the popular LONG BOB.

Easy Way to Make Hair Grow Long, Soft, Abundant

YOU, too, can have long, soft, abundant hair. It's simply a matter of using this easy method; approved by hair-specialists; endorsed by stars of stage and screen; used by millions who haven't time for the more laborious treatments.

Tonight when you arrange your hair, just put a little Danderine on your brush. Then as you draw the bristles through your hair, see how the scalp is toned and soothed. See how the hair becomes softer, easier to manage; how its natural color is brought out; how it takes on new brilliance and lustre!

Danderine dissolves the crust of dandruff, helps stop falling hair; keeps hair and scalp healthy; encourages the growth of long, silky, abundant hair. Five million bottles used a year. That proves Danderine's effectiveness!

Danderine
The One Minute Hair Beautifier
At All Drug Stores - Thirty Five Cents

Continuing Our
Sale
The outstanding sale of the season. Shoes that sell for $6 every day in the year! Above, we picture an opera pump of brown kid with contrasting appique. Other opera pumps in black and brown kid, black and brown suede, patent leather and black satin, high and low heels.
$3.95
ARLACE BOOT SHOP
160 TREMONT STREET

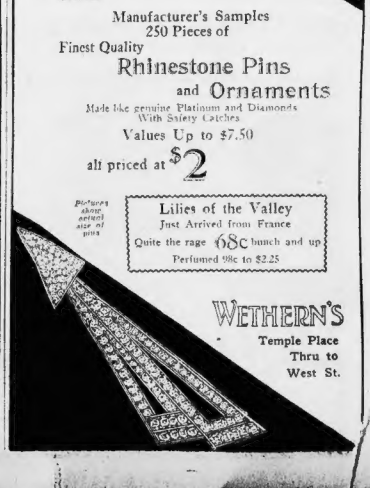

Raising Money Easy If You Know How

Various Methods Explained to Women

THERE isn't a thing about how to raise money that clubwomen don't know.

The task of acquiring the necessary shekels is simple and easy to them, for they are experienced in every method, to judge by the reports of club officials at the monthly Club Institute session at the Hotel Vendome.

Ways and means for raising funds for club pursuits and philanthropies, and even for that ever-to-be-remembered foundation fund, were chronicled by the speakers, while an attentive audience of several hundred anxious clubwomen didn't miss a word.

As these women told about it, money was just waiting to be collected by needy clubs and women. The usual card parties and bazaars and rummages were related. But indeed these are not the only systems. There are dramatic nights, fines for forgotten membership cards, house parties, special programs, lectures, extra charges for guests, retail merchandising of whole sale purchases, the visiting of laundries for premiums, food demonstrations and many other such enterprises.

Mrs. Thomas J. Walker, third vice-president of the State Federation of Women's Clubs, and "mother" of the Club Institute, welcomed the several hundred clubwomen, announcing as the topic of next month's discussion, a resume of all the questions relative to club life that have been unanswered during the year.

FOUNDATION FUND

The meeting was then turned over to Mrs. George A. Mellon, vice-chairman of Club Institute, who introduced the speakers.

Little boxes inscribed with "Foundation Fund, Keep Me In Sight," will be used to collect the per capita tax of $2.50 for the fund by the Cosmos Club of Wakefield, Mrs. A. Augustus McWhipple said. The two vice-presidents of the club are in charge of the fund raising which is to affect 350 members.

The club is particularly proud of its student loan fund, Mrs. McWhipple who is club president, announced. The fund consists of $2360, by which 16 students are benefited. Of this number, 11 are in college. The club also has a reserve fund; they make good use of the "small change" basket for remembrances; they sponsored an all-ladies' minstrel show successfully.

In March they are planning an evening fashion show. And February 21 will be New England Day, featured by a New England boiled dinner and the presence of Mrs. Axel A. Packard, State president; Mrs. Frank G. Allen, wife of the governor; Mrs. Philip H. Tirrell, district director, and Mrs. Laura McMaster, State chairman of the department of American home.

The West Newton Educational Club realized $1700 from their bazaar, the report of Mrs. Joseph A. McDonald read. This amount was earned by the 125 women who participated in it.

Mrs. Stephen Bradford of the Clifton Literary Club of Dorchester, introduced many novel ways by which he club hopes to make money. She told of going to a laundry, being shown over the plant and then given 25 cents for each woman who is in the party; also of a special contribution of $1 for sending another party who mentioned her name.

She told of accepting invitations to be shown household equipment for the free use of a meeting place and luncheon. Since the program is gratis, the members are taxed a small sum, which goes back into the treasury.

MARBLEHEAD CLUB

The Marblehead Woman's Club has an interesting story in its efforts of last summer, when it participated in the town's tercentenary celebration and cleared as profit $978. Since the town made possible the gain, the woman felt part of it should go back to the town, Mrs. Wright told, and so $700 was contributed to the upkeep of the Marblehead Female Humane Society.

Mrs. Charles P. Marshall of the Braintree Philerians said the club had 500 members and a reserve fund started six years ago by the $250 gift of a retiring president. Estimating the return in percentages on the dollars invested by club members in the club, Mrs. Marshall suggested that the women get back 50 per cent on their money. Twelve per cent in music; 15 in programs and 22 per cent in hospitality.

Mrs. Stewart A. Colpitts, president of the Brightelmstone Club of Brighton, told of having a scholarship of $100 for the Brigton high school annually, a club house, a savings account and a checking account. Indeed a prosperous club. By a two-day bazaar last year, she said, the club received $1500 in money and millions in sociability.

Mrs. Arthur Devens Potter, Massachusetts director for the General Federation told of the ways and means pursued by the various states for the Foundation fund. Particularly interesting is the decision of North Dakota clubwomen to raise money by raising pigs.

BROOKLINE WOMAN'S CLUB

Young people's afternoon will be celebrated at the regular meeting on Monday afternoon at 2:30 in Whitney Hall, Mrs. Newell L. Keith, chairman, has secured a magician to entertain club children and guests as well as grown-ups.

A clown will present each kiddie with a cap and balloon, and Jean Budding will entertain with tap dancing. Music by the high school orchestra and dancing for the older girls and boys will close the afternoon. Mrs. Reginald Margeson is hostess.

The literature class will meet at the home of the chairman, Mrs. Oscar C. Gallagher, 1821 Beacon st, on Thursday, February 13, at 10:30 a. m. in Beacon Hall. Marie Ware Laughton, president of the Drama League of Boston, and identified with the Outdoor Players of Peterboro, N. H., will read a play.

Mrs. Grace Morrison Poole will present the fourth lecture in the Current Event series on Friday, February 14, at 10:30 a. m. in Beacon Hall. The large attendance shows the interest and value these talks are to club members.

The art committee, Mrs. Frank R. Fayerweather chairman, announces an afternoon at the Gardner Museum, 280 Fenway, on February 20, at 1:45 p. m. An hour will be devoted to viewing its art treasures under a competent guide. This will be followed by a half-hour concert in the tapestry room.

BARNSTABLE WOMAN'S CLUB

The club meets again next Monday at 2 p. m. in the club room to hear a talk on Dedham pottery by Mrs. Giles Dowling of South Yarmouth, first vice-president of the Hyannis Woman's Club, presented by Mrs. F. Howard Hinckley, chairman of the American Home Committee, which sponsors the program. Mrs. William A. Jones, another member of the committee, will be the hostess for the day.

STATE FEDERATION BROADCAST

Mrs. Thomas J. Walker, third vice-president, will broadcast a "greeting" from WNAC next Wednesday morning at 11:30. Miss Bernadine Brooks, violinist; Miss Virginia Brooks, 'cellist; and Miss Helen Loydon, pianist, are to entertain at 11:40. This trio is presented by Mrs. Vern Q. Powell, a former member of the music department of the State Federation. Mrs. Carl L. Schrader, the first vice-president of the Federation and the radio "Book Lady" of the organization, will be on the air at 11:50 a. m. with "Rockland's New Bill of Fare." Announcement of this program is made by Mrs. Leon E. White, radio director of the Federation.

Y. W. C. A.

A supper for members and friends of the association will be held at the Boston Y. W. C. A. next Tuesday night with Mrs. John C. Johnston and Mrs. Henry J. Kendredine, both of Brookline, as hostesses. This is one of the series of similar gatherings held under the auspices of the membership department. There will be special music and an informal get-together. Mrs. Oliver O. Pope of Wellesley and Miss Bertha Fogerty of Brookline will assist the committee in welcoming the guests.

Mrs. Mercedes Gould, formerly manager of the Pioneer, Boston's new residence for women, has been appointed food service director of the Y. W. C. A. at St. Louis.

DAUGHTERS OF VERMONT

Governor and Mrs. Allen of Massachusetts and Governor and Mrs. John E. Weeks of Vermont, will be guests of honor at the annual joint reception and banquet of the Daughters of Vermont Club and the Boston Vermont Association at the Hotel Vendome tomorrow evening. Dinner will be at 7 p. m., after which there will be a program. Dancing will follow.

Maury Brewster

U. S. EXPORTING MILLION A DAY IN MACHINERY

Washington, Feb. 7 (INS)—In American industrial machinery exports of approximately $1,000,000 a day, Commerce Department officials today saw the rapid adoption in foreign countries of mass-production developed to a high degree in United States since the war.

There are several important effects of this tendency, some of which will react against American producers, although the beneficial results, through creation of higher purchasing power abroad, probably will outweigh the disadvantages.

Officials pointed out that with one more efficient industrialization of Canada, the United Kingdom, France, Germany, Japan, Russia, Belgium, Italy and Czechoslovakia the products of these nations will come into more effective competition with the United States, especially with mass-production plus cheap foreign labor.

On the other hand, mass-production abroad, means a great check to unemployment, probably better wages, and the subsequent materially stronger demand for luxuries and semi-luxuries as well as high-class necessities, in which American industry excels.

"Nirvae Is Golden" is truly makers of Classified Want Ads—no odor, but they make a lot of attractive Results.

Rescue Ship Brings Fishing Boat's Crew

Vigo, Spain, Feb. 7 (AP)—After being given up for lost 11 members of the fishing smack Maria Del Carmen arrived here today aboard the Tercera Republica, which picked them up at great risk during the latter part of January when they were near sank.

The men explained that they were surprised off teh Portuguese coast by terrific storms which disabled their boat and left them helpless until the Tercera Republica appeared on the scene and made a daring rescue, despite the high seas.

A car needs a home. Have you a garage for rent? Tell about it and grow lonesome in the Want Beat Ads. That's the way to fill it.

Leominster Pastor Dies at Age of 79

Leominster, Feb. 7 (AP)—The Rev. Eugene Tobey, 78, pastor of St. Leo's Catholic Church since 1900, died today at his home. He was born in County Cavan, Ireland, and was admitted to the priesthood in 1872, coming to America a few years later.

He came here from a pastorate at St. Patrick's Catholic Church, South Hadley Falls.

Five Die in Tunnel

Orsoe, Spain, Feb. 7 (INS)—Five workmen were killed here today when an excavated tunnel in which they were working caved in.

SLIGHTLY USED
FUR COATS
In very good condition at a very low price
HUDSON SEAL—PONY
(Dyed muskrat)
RACCOON—MUSKRAT, etc.
$20-$30-$40
8 WINTER ST.
3d FLOOR ROOM 300

RAYMOND'S

Saturday Mornin Ukinbuy
Men's
Overcoats
Not Korkers but Pootydumgoodkoats
if you don't believe it seeeminthewinder

There's 443 Men's
Winter Weight
Double Breasted Box Back Overcoats
—Browns, Grays, Tans and Blue Grays, Mixtures, Overplaids, Herringbones and Plain Fabrics.
Dark, Medium & Light Shades.
Most all Satin Lined, Cuff on Sleeves and Outside Patch Pockets.
$9.75
Here's the Sizes:
three 34s, sixteen 35s, fifty-three 36s, eighty-one 37s, ninety 38s, thirty-nine 39s, one hundred 40s, forty-nine 42s, ten 44s, two 46s.

FREE MASSAGE INVIGORATOR

This important invigorator comes to you FREE with every $1.00 bottle of Noonan's Hair Petrole.

WHY ENVY GOOD HAIR? You, Too, Can Have It

If your hair becomes wispy and dead-looking—use Noonan's Hair Petrole daily with scalp invigorator and notice the change in appearance. Your barber knows the value of a well-oiled scalp. Ask him about this wonderful treatment. He will apply it for you. All drug and department stores also recommend Noonan's Hair Petrole.

NOONAN'S HAIR PETROLE
Manufacturers T. NOONAN & SONS COMPANY Distributors
BOSTON, MASS.

Home size with Invigorator, $1.00
Traveling Size 50c

SATURDAY MORNING UKINBUY

RAYMOND'S
WHERE U BOT THE HAT

SATURDAY MORNING UKINBUY

S'pect 500 More Sets from N. Y. for Saturday Mornin

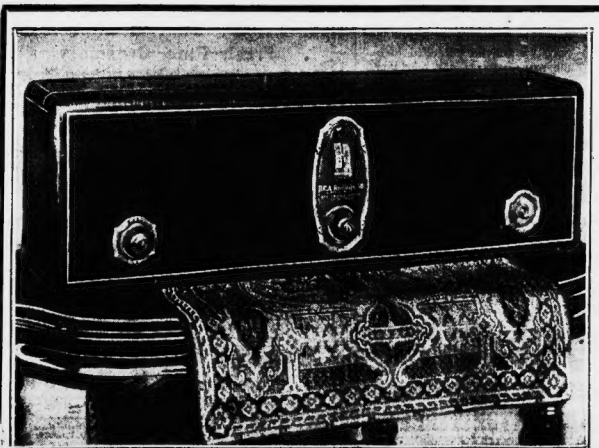

Radiola 18
MADE BY RADIO CORPORATION OF AMERICA
(WITHOUT TUBES)
Thirty Five dollars
RCA
U Fellers all kno what kind of stuff R. C. A. makes.

Remember—All First Quality
All in Original Cartons
A. C. Current Only

Jess in case the Boston Boat is late Ukinleave your order and get it Monday or Tuesday

BOSTON EVENING AMERICAN
FOOD SECTION
CONDUCTED AND EDITED by MARTHA LEE

BOSTON EVENING AMERICAN — Largest Evening Circulation in New England — FRIDAY, FEBRUARY 7, 1930

Martha Lee Gives Delicious Recipes for All of Your Valentine Parties

LUNCHEON, DINNER DISHES INCLUDED IN TESTED LIST

THIS week's work in the Martha Lee School of Practical Cookery centered around a Valentine Luncheon, but even though you may not be going to entertain on Valentine's Day, we think you will find among the dishes at least two or three that you can incorporate in your next bridge luncheon or Sunday night supper.

Here's the menu:

A VALENTINE SUPPER
Essence of Tomato Soup Toasted Cebra
Creamed Ham in Bread Baskets
Stuffed Pimientos
Parsley Potato Balls
Valentine Salad
Valentine Cake
Grenadin

CREAMED HAM IN BREAD BASKETS

Cut thick bread in squares and then cut into heart shapes; remove centers and brush well with melted butter. Place on cookie sheet in moderate oven and bake until brown, or fry in deep fat. Fill with creamed ham.

CREAMED HAM

Make a cream sauce with 1½ tbsps. butter, 1½ tbsps. flour and 1½ cs. milk. Season to taste. Add to this 1½ cs. of diced cold boiled or roasted ham, 1 tbsp. of minced pimiento, 1 tbsp. of chopped olives. Bring to a boil. Fill the bread baskets. Garnish with parsley and serve at once.

VALENTINE SALAD

½ c. cold water
½ c. boiling water
1 level tbsp. gelatine
½ c. sugar
1 c. canned fruit juice (strawberry, raspberry or loganberry)
2 tbsps. lemon juice
Dash of salt
Pineapple slices
Soak the gelatine in cold water four five minutes. Then add the boiling water and then add the heated fruit juice, salt, and sugar to taste (about ½ c.). Turn into heart shape mould, or into a shallow pan and when firm cut out the hearts with a tin cutter. Arrange each heart on a slice of canned pineapple, garnish with mayonnaise and whipped cream. If pineapple juice is used for the jelly, instead of strawberry or raspberry or loganberry juice, the jelly can be colored with red coloring.

VALENTINE CAKE

1 cup white shortening
6 egg whites
2 tsps. baking powder
1 cup cold water
2 cups sugar
1-1/3 cups sifted pastry flour
½ tsp. salt
1 tsp. vanilla.

Cream the shortening until soft enough to beat with spoon. Sift sugar and add it to the shortening and cream well. (It often helps to hasten perfect creaming to add 1 tbsp. or 2 tbsps of the measured 1 cup of water to the sugar and shortening at this point.) Sift flour, baking powder and salt together and add alternately with the remaining water. Add the flavoring and beat lightly rather than stir. Cut and fold in the stiffly beaten egg whites. Line the bottom of layer pans with paper. Bake in 375 F. oven 25 minutes. When firm to touch and shrunken from sides of pan, remove to cake cooker and let stand a few minutes. Ice with your favorite icing sprinkled with fresh grated cocoanut. The dough may be divided and one-half colored pink if desired. The frosting can be colored pink and will contrast prettily with the white cocoanut.

BOILED FROSTING

1 cup granulated sugar
Whites of 2 eggs
⅓ cup of water
1 tsp. flavoring

Boil sugar and water over slow fire until syrup spins thread. Pour very slowly into stiffly beaten egg whites. Beat until smooth and almost stiff enough to spread. Add flavoring and color, spread on cake. Cover with cocoanut.

If you'd like a complete lesson about giving the recipes for the Soup Stuffed Pimiento, the Radish Rose, Curled Celery, and Parsley Potatoes, drop a line to Martha Lee, giving your membership number in the Martha Lee Women's Institute of Household Arts and she will be glad to send you promptly. (And we'll repeat for you that you aren't already a member of this interesting club of no dues but many privileges, you'd better write Martha Lee for your registered membership number today.)

ONION SOUP ITALIENNE

Wipe, peel and slice five small onions, put in a frying pan and cook in butter until soft, taking care not to burn. To six cups of soup stock add onions and salt to taste. Cut bread in thin slices and remove crusts. Toast on both sides. Place in soup dish, sprinkle with three tablespoons grated Italian cheese, and pour soup over bread just before serving.

This valentine cake has the boiled frosting decorated with cocoanut as described elsewhere on this page.

Here is a chance to see how delicious one of those valentine ice cream cakes can be made to look.

SOUPS AND STEWS

Long ago I talked to you about the value of a stew, of its economy and convenience and comfort. I'm hoping that those of you who haven't yet started one will buy a good deep kettle and use the remnants of Sunday's dinner for the first installment.

You know all your left-overs with the exception of bacon or other smoked meats, potatoes and leafy vegetables can be used in stews. Pieces of beef, roasted, broiled or stewed, veal, chicken and chicken bones, chopped bones of lamb and all of the trimmings and bones from the market go into the kettle. Don't put in too much of any one kind of the strong flavors. You should have 2-3 lean meat and 1-3 bone and fat in proportion to your stock for purposes.

The lean meat gives the juices, salt and extracts, and from the bones come the gelatine and minerals matter. Fat which rises to the top when the stock is cold should not be removed until just before you are ready to use the stock as it forms a protective blanket.

When you first start your stock pot it should simmer five or six hours, after that you should bring it up each day and strain out the solid matter. In this way you will obtain the rich flavored foundation for delicious and rich soups, gravies and entrees.

CREAMY NUT FUDGE

A Somerville member sends a request for cream nut fudge, as will all of you who have written for this special recipe, take this for your answer:

CHOCOLATE WALNUT FUDGE

3 c. sugar
3-3 c. rich milk
2 squares chocolate, grated
2 tbsp. butter
½ c. walnuts

Put sugar and milk in saucepan and stir until sugar is dissolved, and boil without stirring to 238 degrees F. or until candy forms a soft ball when tried in cold water. Add grated chocolate and butter, and pour on marble slab or large platter that has been wiped over with a damp cheesecloth.

When cool, add nut meats, and work with a spatula until creamy. Press into a buttered pan or shape on a marble slab, and when firm cut in squares.

Don't stir until cool.

HEAR
Dr. Royal S. Copeland
THE HEALTH AUTHORITY
Weekly Health and Diet Talk
Half Hour Musical Program
10 O'CLOCK
SATURDAY A. M.
WBZA
and Stations Associated with N.B.C.
Courtesy
THE MILLERS OF
CERESOTA
The Unbleached Flour

TRY THIS FOR SUPPER ON SUNDAY

Dutch Eggs and Cheese
Raisin Bread
Hermits Filled Cookies
Caramel Custard
Tea

DUTCH EGGS AND CHEESE

5 hard cooked eggs
1 c. thick white sauce
6 green pepper shells
1 c. grated cheese
2 tbsps. butter
Watercress or parsley

Cut eggs into small pieces, and fold into thick and richly seasoned milk gravy. Halve pepper shells lengthwise, fill with mixture, sprinkle heavily with grated cheese and bits of butter, and brown in oven. Serve on hot buttered platter garnished with watercress or parsley. To be eaten hot with toast sticks.

Fortune men say, doth give too much to many,
But yet she never gave enough to any.
Harrington.

Market Features as Seen From the Watch Tower

February usually calls for extra entertaining — Valentine bridges, suppers after the theater or opera, Washington's Birthday luncheon, etc.—so even though it's a short month, the food budget is often pretty long. A knowledge of market prices and supplies such as we try to give you in this column should help the homemaker who must plan the menus.

Firstly about vegetables. Broccoli is in season and can be found for as low as 15c to 25c a pound. If you aren't acquainted with this aristocratic member of the spinach family, haven't ever eaten it boiled until tender and then served with melted butter and Parmesan cheese, or Hollandaise Sauce, or fried in olive oil—don't delay getting acquainted. Spinach is selling for 5 lbs for 25c to 45c, not quite as high as last week, and I did find a basket of native hothouse tomatoes at 75c a pound, luxury or luxuries. Most southern tomatoes around 30c a pound are of rather poor quality. Cranberries are available from 25c to 35c a pound with a poorer grade at 10c to 20c. Locally grown products are limited to squash and the root crops, such as carrots and parsnips. Lemons are low priced and so are grapefruit. And baked apples, apple sauce, and apple pie with accompanying whipped cream can well afford to be on your menus with native Baldwin apples at 3 to 5 pounds for 25c, and cream a bit more reasonable than it has been.

Some early shad have arrived in the market at 85c a pound—but the real shad lover will cheerfully lay down deep for this delicacy. Lobster meat at $1 a pound and broek trout at $1.25 a pound are other fish counter luxuries, but haddock, cod steak, and flounder fillets make good fish buys for you and me.

Massachusetts Special Eggs are 86c a dozen — high quality table eggs that can be found at many neighborhood grocers and stalls and can be told by their special label.

ORDER YOUR PARTY CAKE NOW

If you're still undecided as to the piece de resistance for your Valentine Party refreshment, let us remind you again of the Valentine Ice Cream Cakes that are so popular. These are made of solid ice cream in two flavors—rubyette and mocha—and are exquisitely decorated in pink and white whipped cream and a huge pink heart with appropriate lettering.

Delivered in a dry ice carton to keep in perfect condition for several hours, this ice cream cake certainly makes a novel and luscious dessert for any kind of Valentine entertaining.

Shall I tell you how to order one brought right to your door? In sizes to serve either 10 or 14 people?

Today, in the real estate columns of the Classified Ads., you will find scores of opportunities for profitable investment.

TOAST BLOCKADE ON TEMPTING MENU FOR HOLIDAY

FOR the Toast Blockade, cut bread in pieces about the size of French fried potatoes, browned lightly in a moderate oven and piled in blockade fashion on serving dish.

For the Chicken Salad in tents, mix lightly 2 cups of diced chicken meat or 1 large can of cooked chicken, 1 cup of diced ripe tomatoes, 1 cup of diced celery, ½ cup of walnuts, ¾ cup of sliced stuffed olives. Moisten well with mayonnaise. Place a slice of canned pineapple on a bed of shredded lettuce and pile the salad on top. Stick cheese straws around the pineapple uniformly, helping the ends together at the top of the salad.

Pears a la Valley Forge are made by draining 1 large can of pears. Add ½ cup of orange juice, ¼ cup of lemon juice, and 1 cup of grenadine to the pear syrup. Bring to a boil. Soften 1¼ tbsps. of gelatine in ¼ cup of cold water for 5 minutes. Dissolve in the boiling liquid. Cool. Arrange the pear halves with the cut side up in the individual wet moulds. Pour over the gelatine. Chill until set. Unmould and serve with a fluting of whipped cream around the base and a tiny flag on top.

A COLORFUL MENU FOR WASHINGTON'S BIRTHDAY

Creamed Tomato Soup with Toast Blockade
Chicken Salad in Tents
Midget Pickles
Hearthlike Rolls
Pears a la Valley Forge
Red Cinnamon Patties Coffee
Dates Stuffed with Cherries

Choice Sandwiches for Valentine Socials

Cut fresh bread in thin slices, butter lightly and spread with cream cheese mixed with finely chopped pimiento or strawberry jam. Cut with heart shaped cutter and decorate with a tiny sprig of parsley or pimiento hearts.

RICE, ITALIAN STYLE

1 cup uncooked rice
2 cups hot soup stock (preferably chicken).
1 tablespoon butter
1 teaspoon minced onion
grated parmesan cheese
salt and paprika

Heat the butter in a stewpan and add the onions, letting them cook until a pale yellow. Then add the rice, stirring continually until it is all a golden brown. Add the stock half a cup at a time, stirring constantly until the rice is tender. Season with salt and paprika. Serve on a hot platter and sprinkle with grated parmesan cheese.

GIVE TEA A GENEROUS TRIAL
Drink Lipton's Tea regularly—see how it soothes tired nerves, blushes away hesser after hard business and social activities. Convenient size packages.
Guaranteed by
Thomas Lipton
Tea Planter, Ceylon
LIPTON'S ORANGE PEKOE AND PEKOE TEA
Also supplied in the Golden Tea Caddy. Ask for the Gold Tin.

Advertisement

ROUGHAGE IN DIET NEEDED IN REDUCING

Kellogg's ALL-BRAN Eliminates Danger

Are you one of those who are reducing by diet? If so, there is one important thing you should know—diets that do not include roughage cause constipation, often with serious consequences. Guard against it!

Kellogg's ALL-BRAN contains the roughage needed to insure regular elimination. It is guaranteed to relieve both temporary and recurring constipation or your money will be refunded. Two tablespoons daily—in serious cases, with each meal.

Kellogg's ALL-BRAN is not fattening. But it does add valuable iron to the blood which helps prevent anemia (another dieting danger) and bring a glowing, healthy color to the complexion.

You can enjoy Kellogg's ALL-BRAN in many delightful ways. As a ready-to-eat cereal with milk, honey, sprinkled over cereals and salads, in soups and soaked in fruit juices. It is appetizing in cooked food. Your grocer has Kellogg's ALL-BRAN in the red-and-green package. Made by Kellogg in Battle Creek.

Kellogg's ALL-BRAN

WE'RE PROUD OF OUR PRODUCTS

LAMB 36c LB
LEGS Genuine Spring—All Sizes—Excellent Quality

Our Special	Our All-Pork	Our German Style
FRANKFURT 35c lb	SAUSAGES 35c lb	Bratwurst 35c lb
Are the Best	Are Not Highly Spiced	Are Always Good
Fancy 4-Lb. CHICKENS 42c lb	Fresh Cut Pork Chops 38c lb	Fresh Killed SMALL FOWL 39c lb
Soft-Meated	Never Frozen	Dressed to Suit

TRY OUR PHILA. STYLE SCRAPPLE
An Ideal Cold Weather Breakfast Dish. Contains Lean Pork Meat Liver, Spices, with Corn Meal Added. Fry and Serve Hot

Old-Fashioned	Undercut	Try One
Cd. Shoulder 22c lb	BEEF TO ROAST 38c lb	BEEF-ROLL 38c lb
Not Salty	Fancy Steer Beef	Excellent Quality
Our Smoked Liverwurst 35c lb	Native Veal Legs 38c lb	Try Our Sauer-Kraut 15c lb
Cannot Be Beat	Whole or Half	The Best in Boston

FRESH CUT PORK PRODUCTS—TO ROAST
HAMS—SHOULDERS—LOINS
Cut from Fresh-Dressed Hogs and Placed on Our Counters Direct from Our Cutting Rooms. Taste the Difference.

W. F. HANDSCHUMACHER CO.
16-18-48-50 NORTH ST., BOSTON
AROUND THE CORNER FROM FANEUIL HALL
It Will Be Worth Your While to Shop in Boston's Market District

50c Down YOUR CHOICE 50c Weekly
SEVENTY-FIVE VACUUM CLEANERS

Made by a well-known manufacturer, but due to the extremely low price we are not permitted to use the name. Every one rebuilt and guaranteed mechanically perfect.

A WRITTEN GUARANTEE FOR ONE YEAR GIVEN WITH EVERY MACHINE

Original List Price Was $45.00

ONE WEEK ONLY $9.95

Mail and Phone Orders Will Be Filled in the Order of Their Receipt

Open Tuesday and Saturday Evenings Till Nine

Arnold's
THE FURNITURE BARGAIN BUILDING
1114-1118 BOYLSTON STREET
Take Subway Car to Massachusetts Station

MOHICAN MARKETS

Adams Square BOSTON	2152 Washington St. ROXBURY	423 Broadway SO. BOSTON

There is an thrift in buying cheap food at cheap prices. It's unhealthy and in the long run usually expensive . . . But good food at reasonable prices offers real money-saving opportunities that no housewife, no matter what her standing may be, will want to ignore . . . At the Mohican Markets you can always be sure of buying good, fresh products—at prices that are unusually low for quality foods.

Meadowbrook—Our Best BUTTER
Fresh—Pure—Creamery

More discriminating people in Boston are buying "Meadowbrook" than ever before . . . because of its freshness, its high quality, its good flavor . . . and because our price is so surprisingly low . . . Tomorrow you can again buy this quality butter at the Mohican Market only—for

37c lb.

EXTRA FRIDAY AND SATURDAY SPECIALS

FANCY YOUNG HEN TURKEYS 39c lb	SOFT MEATED LEGS OF LAMB 35c lb
FANCY WHOLE MILK MILD CHEESE 27c lb	HARVARD BRAND ASST. PICKLES QT. JARS 29c each
NEW NO. 1 CALIFORNIA WALNUTS 25c lb	MOHICAN DINNER BLEND COFFEE BOSTON'S FAVORITE 27c lb

MANY OTHER SPECIALS IN ALL DEPARTMENTS

Inspect Our Assortment of the Choicest in All Meats—Strictly Fresh Cuts—Carefully and Sanitarily Displayed—Plainly and Closely Priced to Show the Greatest Saving.

DRY FANATICS KILLING G.O.P., SAYS BECK

...shington, Feb. 7 (AP)—Predicting the destruction of the present Republican party if it continues to sell its soul to the fanatical drys, Rep. Beck, R., Pennsylvania today declared in the House that prohibition was like a vapor "eating away the moral fiber of the American people."

Beck, former solicitor general of the United States, and recognized as an authority on constitutional law, said that if the Republican party becomes "the party of prohibition" it will perish.

"The Republican Party" he asserted "cannot hold forever a large number of self respecting men and women to whom the intolerance of prohibition is a moral affront. It cannot be half wet and half dry.

CAUSES HYPOCRISY

Prohibition had produced a collective hypocrisy which would mean only the more of increased effort to enforce the dry laws he asserted.

While the Pennsylvanian saw little immediate possibility of repeal of the 18th amendment he suggested that living generations would regain the power to determine whether its provisions should be continued and in what manner.

"Each living generation," he said, "can determine for itself whether they will pass affirmative legislation to enforce the 18th amendment, or leave it without enforcing statutes."

"Even if this were not so" he continued, Congress could, without any violation of the Constitution, reach the conclusion that the methods of enforcement and the actual enforcement of the 18th amendment were best left to the states.

FOR BEER AND WINE

"When the American people thus recognize that the non-exercise of a power is not necessarily a challenge to the Constitution, then will it no doubt be wholly swept away, as that monstrous compound of iniquity and folly, the Volstead law and upon it rains would afford.

"They will recognize that the normal use of light wines and beer not only does not lead to intoxication, but promotes temperance by prescribing hard drinking and the use of narcotics."

Beck declared that on one who knew him would challenge his deep reverence for the constitution and public trust he had given the best energies of his life to its defense.

But, he declared, "I am not prepared to say that even an amendment to the constitution forecloses consideration upon any subject, or that it is unpatriotic to challenge its wisdom."

In conclusion, he said that unless we are prepared to vindicate the normal liberty of a man to order his own life, we should tear down the statue of Liberty in New York Harbor, for at the moment and in that respect it is little more than a hoax in the

Colorado Jail Placed Under 'Dictatorship'

Canon City, Col., Feb. 7 (AP)—Within the gray granite walls of the Colorado State penitentiary a peerless prison population swung today to find itself under control of a military dictator, a man who rose from a sick bed to strike with the nailed fist at a riotous group of convicts who in four months have taken 13 lives and caused an estimable property damage.

The man, austere in manner and curt in speech is Col. Patrick J. Hamrock, hired to army, told news men he was ultimatum to fight ing. He had troops and won honors in the Spanish American campaign in Cuba and in France.

The dictatorship was declared by a hatted State Board of Corrections which just had wrested a public statement refusing to comply with a demand by Governor William H. Adams that it resign. Its edict of military rule in the walled city said that while Warren E. E. Crawford would retain his post Hamrock would be given entire charge of the guards and prisoners.

Rising from the hospital cot where he was recuperating from a three week illness, Hamrock ... tered the prison only a few hours after his appointment.

"I accept the task and responsibility," he said in terse comment. "There will be no more riots."

Gunmen in Chicago Fire "Blanks" Only

New York, Feb. 7 (AP)—Henry Butler, 1-61 cashier of the New York branch of the Continental Trust Co. of Chicago, fired only blank cartridges, he testified today in the trial of one Max Pollock, ex-1-61 of paper in the Lexington Hotel fire, which killed 20 guests and employees.

Nina Wilcox Putnam Becomes Bankrupt

Miami, Fla., Feb. 7 (AP)—A petition in bankruptcy, filed by A. Sanderson, who is known as Nina Wilcox Putnam, short story writer, was on file today. The petition said ... assets to pay debts, ... has ... granted ... is willing to surrender all her property for the benefit of creditors.

FRIDAY AT 9 MANUFACTURER'S

Sample FUR COATS

TO BE SOLD By Olympia Fur Co., 8 Winter St., 3rd Floor

At LESS Than Wholesale Cost!

Drastic Reductions

All Marked on the Regular Stock Selling Costs of

RACCOON
SQUIRREL
HUDSON SEAL
(Dyed Muskrat)
JAP MINK
MUSKRAT
CARACUL
PONY
OPOSSUM

Sizes up to 50

Priced according to fur

LOT NO. 1 — 31 — Values $95 to $115

LOT NO. 2 — 51 — Values $125 to $175

LOT NO. 3 — 91 — Values $185 to $245

TAKE ELEVATOR TO THIRD Floor

Every Coat Is Guaranteed 3 years

OLYMPIA FUR CO.

3RD FLOOR 8 WINTER ST. THIRD FLOOR

Brother of Duchess Dies

Glamis, Scotland, Feb. 7 (AP)—John Herbert Bowes-Lyon, 41, brother of the Duchess of York, died today. He was the second son of the Earl of Strathmore.

The Weather

For Boston and vicinity: Cloudy and warmer, preceded by light snow tonight; Saturday partly cloudy and slightly warmer, moderate south to west winds. The highest temperature tonight will be near 32.

For southern New England: Cloudy and warmer, preceded by light snow tonight; Saturday partly cloudy. Likely warmer, moderate east shifting to west winds.

For Northern New England: Snow and warmer tonight; Saturday partly cloudy, warmer, moderate temperature, moderate south to west winds.

For Eastern New York: Cloudy, not quite so cold, preceded by light snow in central and south portions tonight; Saturday partly cloudy, moderate northeast, shifting to west winds.

OCEAN FORECAST

Steamers departing today for European ports will have moderate, northeast shifting to east winds, becoming rainy and overcast weather to the Grand Banks.

OBSERVATIONS AT BOSTON AT 8 A. M.

Barometer ... 30.13 inches
Temperature ... 30 degrees
Wind ... South, 6 miles
Humidity ... 73 per cent
Sky ... Snowing
Precipitation previous 24 hours ... Trace
Max. temperature yesterday ... 37 degrees
Min. temperature last night ... 32 degrees

Temperature in Other Localities

Station	Max.	Min.	Weather
[illegible]	[illegible]	[illegible]	[illegible]
[illegible]	[illegible]	[illegible]	[illegible]
[illegible]	[illegible]	[illegible]	[illegible]

GOV. GARDINER PICKS BOAT AT SHOW

Lindy Plans Night Hop; He 'Disrupts' School

'FROZEN FLIER' OFF AGAIN

SOVIET PLOT BY FRANCE SEEN

LEAGUE DRUG COMMITTEE REPORTS

Senate Confirms Rugg

Convict Slain

ANN PENNINGTON

Silk Stockings

give you that smart, "dressed-up" feeling and what marvelous values they are!

Service or Chiffons $1.04

All Silk Chiffons $1.38

All First Quality!

ANN PENNINGTON HOSIERY SHOPS

11 Winter St., 8th Floor 59 Temple Pl., 5th Floor

453 Washington St., 4th Floor

Tasty Lemon Pie

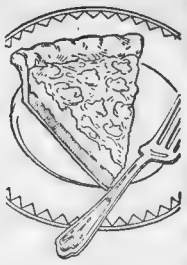

The kind that makes them say, "Sure, I'll have another piece."

Just as flavory, just as fresh and tart, as the pie your husband's mother used to bake! No lemons to grate. No fuss at all. Just a package of GOOD LUCK Lemon Pie Filling and 8 minutes of your time!

Get GOOD LUCK DESSERTS from your grocer. Flavors Chocolate, Vanilla-Cream, Lemon—all easy to make.

GOOD LUCK DESSERTS

GOOD TO EAT—EASY TO MAKE

Advertise Your Wants in the Boston Evening American

Washington Jewelry Co.

Dedicated to Brides of Boston

"Bridal Pair"

Diamond Engagement Rings

Amazing Value! Superb Value!

2 for $37.50 $1 Delivers It—$1 Weekly

2 for $67.50 $1.50 Delivers It—$1.50 Weekly

Main store 365 Washington St.— Near Brimfield

Branch store 503 Washington St. Near West St.

On sale at BOTH Stores—Open Saturday Nights Until 9

TASTE THE DIFFERENCE!

WHEN YOU BUY FRESH PORK

BE SURE

IT'S NEW ENGLAND DRESSED

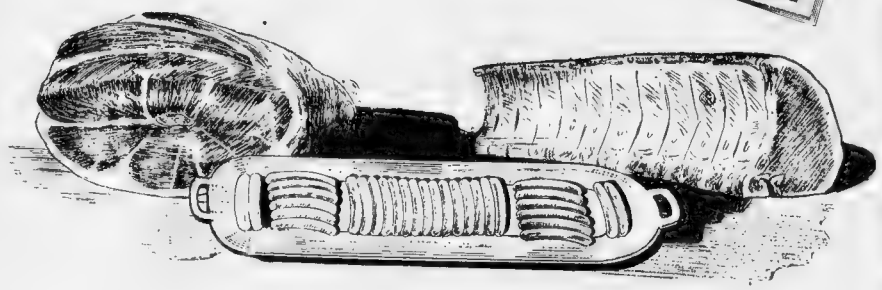

A post card will bring you this New Book, "21 Reasons for Using and 21 Ways To Serve New England Dressed Fresh Pork." Just mail your post card to any of the five firms listed below, and mention this paper.

Tender, Sweeter, Fresher Is

NEW ENGLAND DRESSED FRESH PORK

When you buy Fresh Hams, Shoulders, Roasts, Chops, or prepared Pork Products, such as Sausage, look for the identification marks. On Fresh Pork, look for any of the five brands as shown below. When buying package goods such as Sausage, look for the phrase "Made of New England Dressed Fresh Pork," and any of the firm names listed below. These identifications, together with the U. S. Government inspection stamp, are your guarantee of strict freshness. These brands are small things to look for, but big things to find.

It is important to know that New England Dressed Fresh Pork is cut, packed and delivered to your dealer within 24 hours. This assures you of receiving Fresh Pork that is in Fact strictly Fresh. New England people have always insisted on the best in food products. New England Dressed Fresh Pork is produced with just that thought in mind . . . to produce the best and to take care that your dealer receives and sells the best while it still is strictly Fresh.

Identify NEW ENGLAND DRESSED FRESH PORK by Any of these Brands.

SQUIRE — JOHN P. SQUIRE & COMPANY BOSTON, MASS.

NORTH — NORTH PACK & PROV. CO. BOSTON, MASS.

WHITE PEVEY — WHITE, PEVEY & DEXTER CO. WORCESTER, MASS.

SPERRY & BARNES — SPERRY & BARNES COMPANY NEW HAVEN, CONN.

BRIGHTWOOD — SPRINGFIELD PROVISION COMPANY SPRINGFIELD, MASS.

N. SALLINGER INC.

NOW *is the time to get your*

Majestic RADIO

The best of Radio Programs are on the air right now. Opera, dance music, hockey games, concerts, entertainers. Every hour of every evening bids you to new delights in your own home at their best when re-created in Majestic's rich and colorful tone!

$95.00 LESS TUBES

NO DOWN PAYMENT

NO INTEREST OR CARRYING CHARGES

Under design without interest. Handsome grille. Set within grille cloth. Speaker opening with soft reed cloth lower blended material.

We carry the full line of Majestic Radios in the different beautiful models. Model 91 at $116.00. Model 92 at $146.00 Model 93 at $146.00 Model 102—a radio phonograph combination at $184.00. Model 103—a radio phonograph combination—at $203.50 less tubes

Prove the beauty of Majestic reception in your own home, without obligation.

Phone LIBerty 8060 and ask about our Free Home Demonstration Service

MOST LIBERAL TERMS *in* NEW ENGLAND

N. SALLINGER INC.

501 Washington St., at West St., Boston

Advertise Your Wants in the Boston Evening American

MAWSON TESTS POLAR AIR CURRENTS

By SIR DOUGLAS MAWSON
Commander of the British, Australian and New Zealand Antarctic Research Expedition.

Radio via London

S. S. Discovery, Antarctica, Feb 5 (delayed). A continuation of the summary of observations and experiments made by the Australasian Antarctic Expedition, 1911-14, and the British, Australian and New Zealand Antarctic Research Expedition, 1929-30, at Commonwealth Bay, Adelie Land, and on the Antarctic Continent.

NORMS FREQUENT

The upper air movements were found usually to be roughly, from northwest to southeast. Useful figures relating to the temperature gradient in the free air, obtained during airplane flights, were found to be of a very similar order to that pertaining in lower latitudes.

It is interesting to note that the [illegible] and the [illegible] had a quite distinct from the [illegible] where the gales are southeast or even more southerly.

Off Enderby Land, [illegible] are passing in open pools of east. The [illegible] of Enderby Land is apparently a [illegible] to frequent recurring [illegible], with a drift to the west or west-south of west.

Under such conditions, with the coast trending toward west-southwest, all the loose ice accumulates off the coast during the winter, is driven west and south. It is on the northern point, or the [illegible] of Enderby and Kemp Land, [illegible] swept partly clear of pack ice in the winter and is almost clear of it in summer.

As a result, only a narrow belt of broken pack ice remains clinging to the land as it streams west under the influence of the prevailing westerly coastal current. The remnant of the pack ice is kept pressed against the coast by the great ocean swell from the region to the north, a region of continuous westerly winds, which are given full scope as they are unhampered by the south-going pack ice.

BERGS CHECK WIND

Evidently the same state of affairs prevailed more than a hundred years ago, when Kemp and Biscoe approached in open water within a few miles of land.

Clearly, the action of the wind and the swell along the coast, hampered by the existence of an endless row of icebergs, grounded in from 100 to 130 fathoms, on the submarine banks of the continental shelf.

Further East, in the region between MacRobertson Land and Baussberg, is an area of pack congestion, where there exists an extraordinarily heavy and extensive pack. The pack here is quite of a different order to that of the Ross Sea or the region South of Australia.

It is heavy pressure ice, recalling the most striking developments of such a nature met with in Weddell Sea.

Other physical observations apart from several determinations of pyramidship and total [illegible] related to atmospheric radiation at [illegible] pattern of atmospheric [illegible] were carried by [illegible] experiments made by [illegible] are being [illegible] by freezing in Adelie Land as well as [illegible] which [illegible] [illegible] [illegible]

NAB 2 SUSPECTS IN STRUGGLE

Providence, Feb 7 ... the act of robbing ... Deputy Secretary ... Clark in Valley Falls ... were caught ... handcuffs ... tary Clark ... Awakened by ... the [illegible] ... into the room ... rushed to ... beat him ... shoulder, ... other ... sisters.

The two then ... burglars and after a fight ... succeeded in subduing ... told police that one of ... 19, and Bernard ... of Berkeley, Mass.

Deputy ... treated for ... and hand ... were also ... juries.

Jury Deadlocked in Texas Murder Case

Austin, ... Tex., ... for ... fate of ... Texa ... ing Lehon H. ... gram ... he was ... Tuesday ... end.

The ... hopeless ... verdicts ... guaranteed ... two for ...

Bandits Capture Trio

Shanghai, ... members of ... sion ... were captured ... Monday, ... from China ... were ... and Hungarians.

Hunting 45 Million Buried by Former Chinese Prince

Peiping, Feb 7. (INS)—A treasure hunt almost without equal in modern times is being pushed with feverish speed today, as the Chinese National authorities strive to locate the 45,000,000 Chinese dollars believed to have been buried by the former Imperial Prince Kung years ago.

News of the supposed treasure was given to the authorities by a Chinese slave formerly attached to the retinue of the imperial prince. He told governmental officials that the money was laid down by his royal master when the British and French armies destroyed the summer palace during a Chinese uprising.

Antique a Day

No. 17

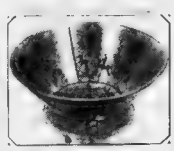

... work of Robert Crosman, dating from about 1722. He styled himself the drum-maker of New England and all his drums were ... used by Washington's troops. Mr. ... who is an expert on the subject, [illegible] Amherst ... painted ... searching ... been repainting for the ... and she is anxious to ... original painting on ... that ... similar to ... be found in the collection of drums and fifes in craftsman.

In connection with the Massachusetts Tercentenary Year, the Boston Evening American will publish from day to day interesting specimens of authentic antiques. Readers possessing genuine antiques, particularly articles of Colonial or early American origin or of historic association, are invited to forward photographs and records for publication. In case no photograph is available the American will send one of its staff cameramen to photograph your antique if you live in Greater Boston. Material should be addressed to "Antique Editor, Winthrop Square, Boston."

Tuttle's

53 Summer St. Cor. of Chauncy St.

TOMORROW Ready at 9 A.M.

A Sale of New FELT and STRAW HATS

$1

TUTTLE'S $1

Hundreds of new hats just out of their boxes... all styles and shapes.

Illustration shows only one of the many hundreds of new hats in this great sale at $1. All the colors that forecast the Spring mode... both small and large sizes for misses and MATRONS

Mail orders 20c extra

YORK CO. HIT BY STOCK SLUMP

PLAN TO SHIFT TAX BURDEN

Saco, Me., Feb 7 (AP)—The ... stock market slump last fall, when ... company business a setback ... a time when the outlook for new ... seemed good, was said ... one of the factors responsible for the deficit of $313,455.21 in 1929 reported ... the board of directors of the York Manufacturing Company at a ... all meeting of stockholders here today.

The deficit compares with $611 ... in 1928 and an average of $864,000 for the three years preceding.

The company was reorganized a year ago after curtailing operations over a period and a final closing down. Under the reorganization the concern turned to the manufacture of gray goods.

The report showed that depreciation charges amounted to $60,000 and municipal taxes $96,927.50, of which $42,147.60 have been paid.

"Silence is golden" is truly spoken of Classified Want Ads—no noise but they make a lot of silver-plated Results

Concord, N. H., Feb 7—Finished products of manufacture, and standing timber would be exempted from taxes under the proposal for tax equalization made today before the State Board Tax Commission.

The commission's proposal will be submitted to the Legislature for consideration at a special session opening February 19.

Instead of the taxes on finished manufactures and standing timber, funds would be derived through taxes on franchises of gas and electric utilities and from taxes on personal and corporate incomes.

In its proposal, the commission recommends that approximately $1,500,000 of the annual tax burden be shifted from the overtaxed communities and interests to the proportionately undertaxed trade centers and interests.

It was estimated today that revenue from exemption of manufactured goods will approximate $775,000 a year.

Citizens Open Drive on Chicago Crime

Chicago, Feb 7 (AP)—Near-slaying William Healy, who named ... steps were under way today to confirm his ... assistants but later ... refused to identify them.

Robert Isham Randolph, of the As ... of Commerce, called ... and ... Robert ... Arcardo were released as ... suspects in the slaying of Julius ... Rosenheim, entertainment and ... Turner. An examination by a ... small arms expert revealed that ... Rosenheim was killed by bullets ... from a different type weapon than ... carried by either McGurn or Arcardo.

Priest for 50 Years

Whitman, Feb 7—The Rev ... James F. Hamilton, pastor of the ... Church of the Holy Ghost here for ... 33 years, will celebrate the 50th anniversary of his ordination to the priesthood on Monday.

King Prepares to Return to London

London, Feb 7 (AP)—King George is preparing to take up his residence in London again, shortly. It was announced at Buckingham Palace that he and Queen Mary would return there from Sandringham about February 15 for an indefinite period.

A number of state and private engagements already have been arranged for them for their stay. It is expected the King will transact a great deal of state and official business.

Boston Storage Warehouse Co.

Household Furniture Storage

SERVICE ACCESSIBILITY

Packing and Shipment Arranged

PIANOS RUGS VALUABLES

Edward L. Wingate, General Manager

Call or Telephone

Bonded Palace Pullman Coaches

PROVIDENCE

The most direct route via Forest Hills. Coaches stop on signal. Ice Park Sq. cor. Eliot & Broadway

Express Service—on the hour every hour

REDUCED FARE $1

PIERCE BUS LINES

HAN. 4962 Pioneer Operators

KAY'S 43 Store Buying Power Brings THIS SENSATIONAL SPECIAL

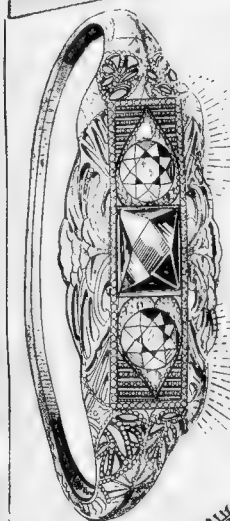

Friendship Rings With 2 Diamonds

$12.95

50c A WEEK

AN AMAZING KAY VALUE!

Two flaming diamonds in a new setting with the romantic heart motif and one lovely sapphire (syn.) You will be astonished that Kay can offer such a beautiful ring at this low price.

Boston Lynn Waltham Brockton Providence Pawtucket Worcester

KAY JEWELRY 594 Washington St. Washington-Essex Sts.

Open Saturday Nights

"IT MAKES A DIFFERENCE WHEN YOU BUY FROM THE MAKER"

NEW FUR COATS

YES, *these* LOW *prices are important!*

Open Evenings Until 9

BUT, it's the high *standard* of I. J. FOX *quality* and STYLE that makes them *more* important! AND *our* BUDGET PLAN of *convenient* Weekly or Monthly Payments makes them *doubly* important!

Open Evenings Until 9

THE ANNUAL I. J. FOX

Factory Clearance

Our incomparably low prices for February are only possible because we are now clearing out the stock of our entire factory combined with fur coats bought at practically cost.

"And as usual your money refunded if you duplicate I. J. Fox Values"

Today and Tomorrow
You can buy this $225 Tomba
Raccoon Coat at $95

Raccoon
Smart sporty models—beautifully lined.
$95

Today and Tomorrow
You can buy this beautiful $235
Hudson Seal
Dyed Muskrat
at $129

Hudson Seal
Glossy black pelts—smartly trimmed
$129

For Coats that should retail for $85
NORTHERN SEAL (Dyed Coney), MARMOT, PAW CARACUL, MUSKRAT, NATURAL CONEY, smartly trimmed with Fox, Wolf, Squirrel, Broadtail
$35

Every coat in these two stunning groups is of brand new fur. Every one is fully lined with best satin. Both have all collars. The coats are the latest of mid-season style and the furs are very beautiful skins from which only a few pelts are obtainable for duplication.

OPEN EVERY EVENING UNTIL 9 P. M.

For Coats that should retail for $135
NATURAL MUSKRAT, RUSSIAN PONY, BLACK CARACUL, SILVER MUSKRAT, KING BROADTAIL (processed lamb), smartly trimmed with Fitch, Leopard, Skunk, Fox
$69

For Coats that should retail for $235
JAP WEASEL, RACCOON, COCOA SQUIRREL, HUDSON SEAL (Dyed Muskrat), SILVER MUSKRAT, AMERICAN BROADTAIL (processed lamb), smartly trimmed with Wolf, Fox, Squirrel.
$119

For Coats that should retail for $325
NATURAL SQUIRREL, HUDSON SEAL (Dyed Muskrat), RACCOON, AMERICAN BROADTAIL (processed lamb), FINE CARACUL, LEOPARD OCELOT, smartly trimmed with Fitch, Red Fox, Beaver.
$169

For Coats that should retail for $425
ALASKA SEAL, RUSSIAN CARACUL, JAP MINK, SAMOLI LEOPARD, PERSIAN LAMB, smartly trimmed with Beaver, Kolinsky, Fox, Fitch, Squirrel
$219

The I. J. Fox Written Guarantee With Your Purchase

You Can Wear Your Fur Coat Now and pay for it in convenient weekly or monthly payments on our BUDGET PAYMENT PLAN

I. J. FOX

Furriers for Three Generations

403 WASHINGTON ST.

Entire 4th Floor—Opp. Filene's

Tune in "The Fox Fur Trappers"—Fridays, WEEI, 10 P. M.

Not So Dumb — by HELEN KLUMPH

GREATER BOSTON NEWS — BOSTON EVENING AMERICAN — 2D SECTION

BOSTON FRIDAY FEBRUARY 7 1930

THREE BURNED, ONE OVERCOME IN REVERE FIRE

Drivers of Three Taxi Companies Are Scored by Judge

How a Girl Helped Her Affianced in His Business

READ THIS FIRST

Dulcy Parker's efforts to help people usually resulted in trouble, so Gordon Smith, her fiance, feared the worst when she insisted on having a week-end party for Forbes, a financier with whom he was trying to do business, and Mrs. Forbes and their daughter, Angela. Dulcy also invited a new acquaintance, Schuyler Van Dyke, and a scenario writer, Vincent Leach. Her butler was an ex-convict, Perkins. And Angela Forbes appeared wearing real pearls.

From Marion Davies' forthcoming all-starring picture by Wanda Tuchok and Edwin Justus Mayer, based on the play, "Dulcy," by Marc Connelly and George Kaufman.

NOW READ ON

CHAPTER 5

"WHAT an odd-looking butler," Mrs. Forbes whispered as she started up the stairs after Perkins. "I don't recall ever seeing anyone like him."

"Oh, Perkins," and Dulcy laughed, a little self-consciously.

People were so odd about Perkins, she thought. They didn't seem to have any sympathy for a poor man who would have spent years in jail if Dulcy hadn't gone to see the judge and induced him to put Perkins on probation and let him work for her.

Just as Dulcy started up the stairs, she caught sight of the beads which Angela was wearing.

"My, what a pretty necklace," she exclaimed, her eyes sparkling with enthusiasm. "It's new, isn't it? Does your father manufacture those pearls?"

A moment later her voice rose even higher in amazement.

"Real pearls! You don't mean to tell me that your father gave you real pearls! They must be worth a fortune. I always say that nobody knows your pearls are real nowadays until they are stolen and it gets into the newspapers."

Even if Perkins, plodding slowly up the stairs with the heavy bags, hadn't heard her the first time, he couldn't possibly have missed her as her voice rose on those last sentences. He shuddered, but he couldn't resist the temptation just to turn around and look as he reached the landing. He set down the bags as he was out of sight, as though they were afflicted with sudden itching. Then, as though they struggling to brace himself for a difficult task, he went on.

Dulcy, watching Mr. Forbes as she ascended the stairs, clutched Angela's arm eagerly. She just couldn't grasp her marvelous secret any longer.

"Angela," she said in an excited whisper.

She was somewhat surprised by the excitement with which Angela received that news, and the boy was not just what she had expected.

"Does father know?" Angela demanded anxiously. "Has he seen him? How long is he going to stay?"

"Goose!" Dulcy pressed her arm affectionately. "He came down for the week end. And he didn't come to see your father!"

"But father ——" Angela protested. "He's awfully funny about some people."

"Oh well," laughed Dulcy, "just leave it to me. I'm going to fix everything for you."

She ran up the stairs. Angela lingered, worried.

Her father had been distinctly cross when he found out that she had had tea with Vincent Leach just the other day. Father was a business man, and he didn't understand artists, or romance at all. Angela loved romance.

But a scrawl was an abrupt break in her musings.

"Hullo, Angela."

Her answer was noticeably in enthusiasm.

"We haven't seen each other since ——"

"Since you gave me the air. And now that you've brought that up," he went on, earnestly, "I never did

Continued on Page 23, Column 3

Butterfly Raised in Newton Home

A sign of spring is fluttering about the house of George Graf, Elliott st., Newton Upper Falls.

Mrs. Graf and Norman, a 5-year-old boy, found a green caterpillar among the carrots in the garden last fall and picked it up.

Yesterday the caterpillar that had disappeared into a cocoon blossomed into a butterfly. It is black with little blue dots on it and gold—"something like a peacock"—said Mrs. Graf in describing it. "We keep it in the front room and I have put it on a cabbage leaf sprinkled with sugar and water. It flies about and occasionally takes a drink."

Cardinal Calls for Names of Converts

Cardinal O'Connell has notified 11 parish priests to send in the names of adult converts at least a month before Pentecost and to provide each with a signed card of identification, in preparation for confirmation, which will take place in the late spring.

4 CHILDREN RESCUED IN REVERE

Father Tosses Two From a Window of the Burning Home Into Snow Bank

Domenico Russo, 34, and two of his sons were burned and his wife overcome by smoke, when fire destroyed their bungalow home at 353 Reservoir st., Revere, early today.

Russo saved the entire family, including two other boys, making three trips into the burning building, and being forced to throw James, eleven, and Frank, six, into a snowbank

James, Frank and their father were taken to the Massachusetts General Hospital, while Mrs. Russo and two other boys, Joseph, ten, and Robert, three, were treated for smoke inhalation by a physician

The flames, believed to have been caused by defective wiring, caused damage estimated at $2000.

RESCUED BY FATHER

Partially awakened by a crackling sound, Russo discovered his bedroom was afire and promptly leaped through a window. Then realizing his family had not been aroused, he clambered back through the window into the burning bedroom.

Rusco first seized Joseph and Robert and ran with them through the smoke-filled hallway to the street. Despite burns on the head and face the heroic father again entered the house, where he found James and Frank partially overcome in their bedroom and suffering from burns.

The stairway was blocked by flames by this time, so Russo carried the boys into his own bedroom. Suffering from burns, his vision obscured by smoke, Russo threw the boys, one after the other, through the window into the snow bank and then leaped out himself.

In making the jump he was cut about the head and face, but although bleeding badly he again forced his way into the house and found his wife Josephine, 34, unconscious in a bedroom.

Lifting her in his arms Russo staggered through the smoke to the rear of the house and, forcing his way through the flames, reached safety.

Neighbors in the meantime, had summoned the fire department and, on arrival of the apparatus the ambulance was called. The mother and two sons were cared for by neighbors, while Russo, Frank and James were removed to the hospital.

Fire Causes $2500 Loss to Chelsea Buildings

Fire of undetermined origin early today caused damage estimated at $2500 to two buildings in Fourth st., Chelsea, in the heart of a thickly settled residential and business district.

Sergt. Edward Forbes discovered a blaze in the one-story wooden building at 132 Fourth st., occupied by the City Auto Parts Co. He turned in an alarm and on the arrival of the apparatus a second was sounded. Damage to the building was $2000.

The flames spread to the two-story wooden building next door, occupied by the Chelsea Live Poultry Co., causing damage of $500.

Today, in the real estate columns of the Classified Ads, are to be found scores of opportunities for profitable investment.

Native Arts of Greenland on Exhibition at Harvard Museum

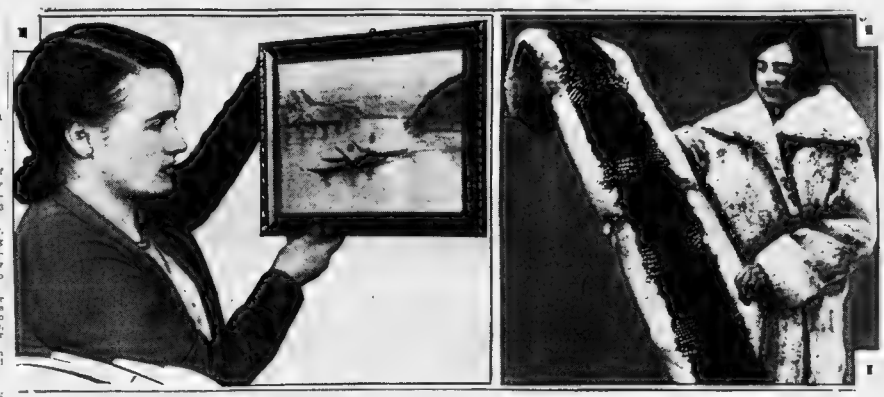

Among the objects brought back from Greenland by Martin Luther, anthropologist of the Peabody Museum at Harvard, are a number of paintings by natives, who have received no training but who display a remarkable talent for color and a primitive beauty of design. Madeline Browne, secretary to Dr. Reynolds, museum director, is shown displaying a charming example of the native art.

The down of the Arctic eider duck is used by the natives of Greenland to make fur coats. Mrs. James E. Elworth, librarian at the Peabody Museum at Harvard, is displaying a scarf made from the breast feathers. This and other interesting objects were collected during a visit to Greenland by Martin Luther, museum anthropologist.

GIVE WARNING TO RECKLESS OPERATORS

Fines One Driver $50 and Declares the Public Must Be Protected on Streets

In [illegible] comparison [illegible] the [illegible] of Boston [illegible] Joseph [illegible] in the [illegible] to make [illegible] in municipal court today.

The [illegible] story [illegible] song on [illegible] and [illegible] the [illegible] vocabulary, the [illegible] on this [illegible] that [illegible] we [illegible] to.

He [illegible] Driscoll, [illegible] taxi [illegible] [illegible] news [illegible] agent [illegible] when [illegible] Hill [illegible] Square [illegible] Charlestown [illegible] December 19.

Mr. [illegible] stepped from the [illegible] and had [illegible] [illegible] [illegible]

MRS. COWAN SAYS SHE KISSED AND HUGGED DEACON 'PROPERLY'

LISTS GIFTS RECEIVED FROM HIM

Testifies Kissing Was Done With the Approval of Her Husband

Although [illegible] him and [illegible] presents [illegible] Cowan, [illegible] Cambridge [illegible] sex [illegible] he'd, [illegible] Fred [illegible] obligation [illegible] man. [illegible]

He [illegible] Cowan [illegible] Robinson [illegible] alleging [illegible] of [illegible] and [illegible] he [illegible] and [illegible] place.

He [illegible] done [illegible] with [illegible] he [illegible]

COURTROOM CROWDED

The [illegible] today that [illegible] she [illegible] engagement.

Among the gifts [illegible] were a cameo brooch, dress, [illegible] gloves, shoes, $40 toward the purchase of an automobile, and a loan of $125 toward the purchase of a $275 fur coat.

She [illegible] had [illegible] through [illegible] chase of [illegible] She [illegible] love [illegible] him, [illegible] Mr. [illegible] which she [illegible]

GOT PERMISSION TO KISS

Mr. [illegible] Mr. Robinson [illegible] Mr. Robinson [illegible] hand [illegible] and [illegible] per- [illegible] of [illegible] Mr. [illegible] hand [illegible] lover- [illegible]

She explained [illegible]

Rich Boston Widow to Marry Youth, 22

Mrs. Katherine E. Robinson, 50-year-old widow of Harry E. Robinson, says it doesn't matter what other people think of her romance with Norman Chase of Yarmouth. Chase says she is a wonderful sportswoman. Here she is with one of her favorite horses. (Staff photo.)

SAVES $900,000 RICH WIDOW, 50, ON SURVEY PLAN MAN, 22, TO WED

[illegible] [illegible] [illegible] [

NILAND ATTACKS HARVARD FOR DISCHARGING SCRUBWOMEN

ASKS REPEAL OF ITS TAX EXEMPTION

Shattuck Reviews and Defends Action of the University at Widener Library

Denouncing Harvard authorities for the discharge of scrubwomen shortly before Christmas, Count Representative Thomas J. Niland of East Boston today urged the House rules committee to report his bill to repeal tax exemptions on real and personal estate of the college.

Opposing the bill, Chairman Snell, in the absence of Representative Tinkham, who introduced the measure as a member, now pending before the committee, said:

Niland after securing the "recall" action of the college authorities, entered in a debate he had with former Speaker B. Loring Young in the House in 1919 when Niland was seeking to raise the wages of scrubwomen.

QUOTES LORING YOUNG.

He quoted Young as saying that if the wages of the women were raised men would take their places.

Harvard [illegible] teaching, and to refuse [illegible] Harvard men a chance at a place on the Metropolitan Transit commission because of threat [illegible] executive."

He then read several articles from magazines and a speech from the Congressional Record made by Sen. Couzens denouncing the action of the college.

Coolidge for the college said that if the bill was adopted [illegible] passed it would be [illegible] unconstitutional and [illegible] repeal [illegible] entirely nullified by the fact.

REVIEWED BY SHATTUCK

Rep. Henry L. Shattuck [illegible] of the college [illegible] had made an investigation of the replacement in the Widener library and gave what he said he believed was an accurate statement of the facts:

"At all times since 1921, when the Minimum Wage Commission established a minimum wage of 37 cents an hour for office and other building cleaners, Harvard has been paying these women at less than that amount," he said.

"Payment was made at the rate of 35 cents per hour for the full period including time taken out for rest in the case of those with the longest day (6 to 11) and taking only a 20-minute rest period this is equivalent to 37.5 cents [illegible] hour of work, and of course as [illegible] higher rate for those with the shorter working day.

VACATION WITH PAY

"These women were also allowed one week's vacation with pay. For some reason which I do not understand the commission ruled that this fact was immaterial in determining whether or not the minimum wage was being paid.

"I am informed that the replacements of these 21 women by seven could well result in an annual saving of about $2000. The men are [illegible]

"Angels" [illegible] whispered.

"Harvard has a large income, most of this is [illegible] by the terms of gift to specified purposes. At all times the [illegible] was not [illegible] sufficient [illegible] In the case of the Library funds given for maintenance are [illegible] for less than its operating expenses. In 1928 more than one-fifth of the unrestricted university income, after administrative expenses, was used to pay the deficit of the library."

Flew Solo in Ski Plane

Miss Olive Matthews, secretary of the Wing and Prop Club, comprised of Boston women fliers, who was the first woman to take her initial solo flight in a plane equipped with skis, will take part in the club's cross country flight planned for next spring.

PENSION BILLS STIR A CLASH AT HEARING

Legislators in Several Verbal Tilts as Measures Are Under Discussion

[illegible] tax on persons [illegible] [illegible] pensioned on account of [illegible] [illegible] pension [illegible] [illegible] tax.

[illegible] opposing a bill of the Fraternal Order of Eagles was [illegible] by Rep. Joseph A. Mason of [illegible] because of [illegible] [illegible] [illegible] pass an [illegible] [illegible] introduced.

"If any bond is going to put my people under the poor welfare [illegible] I won't be mine," replied [illegible] [illegible] first."

The fun came about when [illegible] [illegible] [illegible]

GEORGE ARLISS PROVES HIS ARTISTRY IN SECOND SCREEN SUCCESS

STAGE PLAY DUPLICATE IN FILM

The Cast

Rajah of Rukh	George Arliss
Loetitia	Alice Joyce
Mr. Treherne	Ralph Forbes
Major Crespin	H. B. Warner
Watkins	Jean Simpson
Lieut. Carew	Reggy Sheffield
An Ayah	Betty Boyd
High Priest	David Torrence
Temple Priest	Nigel de Brulier

By HARLEIGH SCHULTZ

ALONG comes "The Green Goddess," an old screen friend, but now for the first time threated by the mermphone. Its advent is but natural, inasmuch as George Arliss in "Disraeli" marked the talkie high tide for 1929. Exhibitors who feared that sterling product was too high above the heads of movie audiences to be successful, saw the crowds in the lobbies. So now a second time, Mr. Arliss triumphed in photoplay; chiefly because of him, "The Green Goddess" is a film none should miss.

* * *

SUCH a master of his art is Mr Arliss that even clever players seem dwarfed by contrast. To see him in anything is to wish to see him AGAIN. Therefore, it is easy to understand why his playing of the Rajah role in "The Green Goddess" was the first big performance of the year. Here would be perfection, announced his every line counts. If he is subtle, he also makes his meaning crystal clear. So the humor of his speech never misses the bullseye. It is his work that makes "The Green Goddess" an outstanding picture.

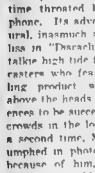

George Arliss

* * *

WE wonder why we do not give deeper sympathy to the distressed fair in this Himalayan fastness! Is it because of the consummate art of Arliss? If that the supposedly central figures, emotionally, are lack luster? Or, that they are merely overshadowed by "sheer power of genius"? The story is by no means the worst of melodramas. It has a number of good points. It is never, at any point, the splendid drama that "Disraeli" was, but it is quite creditable. Yet Ali Ben Ali Valentine is statue among the world of the play. And he is the only one-dimensional character. All else is that kind of a story.

* * *

NEVERTHELESS good work must be said for the excellent H. B. Warner, and for the clever Ivan Simpson, as Watkins, and next to the star the best thing in the show. The best that can be said of Alice Joyce is that from several angles she photogra- gradually her acting, like that of Ralph Forbes, is seldom convincing. The direction, by Alfred E. Green (sans flair), is competent. The photography is generally superb. But we have M. Ali. he makes. The Green Goddess a truly great picture to be seen by all means by all who love their film fare properly served up. If we don't have the desire to see the great actor again in the same photoplay we would think he was somewhat wrong with our judgment. But is possible Ali Ben Ali was the only one that could step into his place on a new way. Joanne Eagel and her native Ali's gone elsewhere, doing a lot of things that were.

Movie Clock

FEATURE photoplays to be picture theaters and their starting time today are as follows:

PARK—"The Night Ride"; a. m., 10:34; p. m., 12:54, 2:54, 5:10, 7:08, 9:30.

METROPOLITAN—"The Green Goddess"; a. m., 11:31; p. m., 1:46, 4:01, 6:15, 8:31, 10:46.

WASHINGTON ST. OLYMPIA—"Sally"; a. m., 9:45; p. m., 12:05, 2:24, 4:40, 7, 9:18.

NEW B. F. KEITH'S—"Hit the Deck"; a. m., 10:05; p. m., 12:20, 2:40, 5, 7:20, 9:40.

FENWAY—"General Crack"; p. m., 2, 3:05, 5:30, 7:25, 9:35.

MODERN AND BEACON—"Party Girl"; a. m., 9:30, 11:30; p. m., 1:30, 3:30, 5:05, 7:05, 9:30.

ORPHEUM—"Their Own Desire"; a. m., 9:15, p. m., 12:15, 3:15, 7:15, 9:45.

KEITH-ALBEE—"The Girl From Woolworth's"; p. m., 12:06, 3:37, 6:45, 9:50.

SCOLLAY—"No, No, Nanette"; p. m., 12:20, 3:23, 6:30, 9:35.

UPTOWN—"Sally"; p. m., 12:45, 3:01, 4:55, 7:15, 9:31.

STATE—"The Bishop Murder Case"; p. m., 12:36, 3, 5:20, 7:40, 10.

Bold and Brave Hunter

COMMANDER G. M. DYOTT

Staff Artist Charles Schmidt pen and inks Comdr. Dyott in one of his precarious moments while filming Hunting tigers in Burma, which opens Sunday night at the Repertory Theater. Whether the Commander shot with gun or camera remains to be seen.

VINA DELMAR PENS SPECIAL STORY FOR HUNGARIAN STAR

By LOUELLA O. PARSONS
Universal Service Motion Picture Editor

LOS ANGELES Feb. 7. [illegible] Lester Horton dancer [illegible] Mrs. Darryl Zanuck. Lottchen [illegible] she landed [illegible] stage and [illegible] adopted [illegible]

Miss Loder has been making short subjects but she has [illegible] so well that she is to have [illegible] role in "Dixie Days."

Louella O. Parsons

Michael Curtiz who directed [illegible] Hungarian [illegible] and who [illegible] Renbeck, has a contract [illegible] soon as [illegible] finishes Playboy.

IRENE PICH [illegible] the country as a vaude- [illegible] ket is [illegible] Ben [illegible] Wolf Roger [illegible] Thalberg [illegible] little comp- [illegible] lowe [illegible] Irene [illegible] Lon Mor- [illegible]

SNAPSHOTS of [illegible] collected at random [illegible] a musical and attend [illegible] Laugh [illegible] a few glasses of [illegible] Mr and Mrs [illegible] Lowe, Jeanne [illegible] and Sonja Henie [illegible] and [illegible] Cobina [illegible] the way [illegible] the [illegible] script [illegible] Of course [illegible] Lowe [illegible] Mr and Mrs Joseph [illegible] and [illegible] Cobina [illegible] Mr and Mrs Jack [illegible] and [illegible] Mr and Mrs Hamilton Finshes [illegible] the [illegible] Hamilton [illegible] Lowe [illegible] Lon [illegible]

DOTTY REVIER KNOWS HER STYLES

DOROTHY REVIER is one of the most attractive of present day screen stars. Her clothes and the way she wears them are factors in her success. Miss Revier is quite an authority on women's wearing apparel. She says:

"I am worried over the possibility of the short skirt going out of fashion and long and longer skirts coming back everywhere. To me the short skirt is everything to be desired, and the long ones are anything else but. I think they are much more to be desired, if not carried to extremes.

"Every woman concedes that the present day short skirt is more comfortable, easier to handle and while some of them are not less expensive, nevertheless they are easier fitted and take less time to make.

"If one wishes to see how Dorothy Revier looks in the latest Paris creations, she plays the leading feminine role in the Columbia picture, Murder on the Roof, which opens at the Park tomorrow. She says further,

"I have just received word from my couturier in Paris and he says the French fashion dictators have been forced to surrender to the passing vogue of the American woman and the short skirt will remain, at least for another season."

"Dark Jewel Case"

"The Dark Jewel Case," with Estelle Taylor, Lloyd Hughes and Anita Garvin, Edna Lambert is making the film for Educational. Method Carlos.

"Sweet Mamma"

Ray Enright has been selected to direct Alice White's latest First National production "Sweet Mamma."

Pretty Polly

POLLY WALKER

Polly doesn't want a cracker she's got one. It's Jack Oakie, a wise-cracker in her screened stage hit "On the Deck," to star at the New B. F. Keith's for a second week.

Maynard to Start

Ken Maynard is preparing to start work on Songs of the Saddle, for Universal. Kenneth C. Beaton and Norman Spencer did the dialogue and story. Harry C. Brown will direct.

"On the Level"

Herman Bing is a new addition to the "On the Level" cast, which Irving Cummings is directing for Fox with Victor McLaglen and Lee Tracy.

DOUBLE FILM PROGRAM FOR 3 HOUSES

A DOUBLE feature program of first run films will be offered by the Modern and Beacon and the Egyptian by the premieres of the Tiffany productions, Peacock Alley and Painted Faces opening tomorrow. These two pictures may be seen at any one of the three theaters at popular prices as originally with the El top in other theaters.

For star, Peacock Alley has that old favorite of the silent screen, Mae Murray. The star of "Painted Faces" is one of the best comedians in Hollywood, Joe E. Brown, and who reveals himself an actor of high rank.

In "Painted Faces" Joe E. Brown comes into his own. This is his star picture, made so by himself. The tale is a gripping one, through its humorous and comic sequences. It holds one tense. Mr. Brown has able support in Dorothy Gulliver, Helen Foster, Alma Bennett, Easton Hepburn, Mabelle Julienne Scott, Purnell Pratt, Lester Cole, and Sojin.

Amusements

PARK
Washington St., Near Boylston
LAST TIMES TODAY
Joseph SCHILDKRAUT
IN
"THE NIGHT RIDE"
ONE WEEK ONLY Starting TOMORROW
GLORIOUS MUSIC
INTENSE REALISM
ROMANCE and LOVE
LAUGHS and TEARS
SUSPENSE and THRILLS
A Gorgeous Beauty Who Dares the Most Alluring, Sinuous Dances Atop a Big Skyscraper and All She Thinks of Is SACRIFICE!
THE ALL-TALKING DRAMA OF NEW YORK NIGHT LIFE
MURDER ON THE ROOF
DOROTHY REVIER
RAYMOND HATTON
MARGARET LIVINGSTON
And Other Screen Notables
A Columbia Picture Presentation
COLUMBIA PICTURES

YEN HO
3 SHOWS DAILY
12:30 NOON 7:00 P.M.
245 TREMONT ST
OPPOSITE THE "MET"
MID-DAY LUNCHEON 50c
11:00 A.M. to 2:30 P.M.
7 Course Dinner $1.00
TONIGHT
CARNIVAL NIGHT
Souvenirs and Noisemakers
Buddy Shepard, Master of Ceremonies
Howard and Pearl
Sensational Skating Team
No Cover Courteous Service

Amusements

Metoco MODERN Washington St.
Metoco BEACON 53 Tremont St
Metoco EGYPTIAN BRIGHTON
Continuous Daily 9:30 A.M. to 11:30 P.M. Sundays 11 A.M. to 11:30 P.M. at Modern & Beacon Theatres
Last Sat. from 2 to 11 P.M. Sunday 9 to 11 P.M. Other Days 1:30 and 7:30 P.M. at the Egyptian Theatre
Beginning TOMORROW at These 3 Theatres
The GREATEST DOUBLE-FEATURE ALL-TALKING PROGRAM IN BOSTON'S HISTORY
SOPHISTICATED and SENSATIONAL! In Her First All-Talking Picture
MAE MURRAY in Peacock Alley
PAINTED FACES and LOYAL HEARTS
A Remarkable Drama—All Talking
JOE E. BROWN in PAINTED FACES
First New England Showing—Two Great Broadway Attractions At Popular Prices — Both Tiffany Productions
All New, All-Talking-Singing-Dancing SHE DIDN'T GET WHAT SHE WANTED UNTIL SCANDAL TOOK A HAND IN THIS SNAPPY PLOT
A Thrilling All-Talking Picture POWERFUL DRAMA OF CLOWN'S LOVE AND VENGEANCE SPICED WITH LAUGHS, TEARS AND MUSIC

Amusements

TOMORROW!
RKO KEITH-ALBEE
ON THE SCREEN
Richard DIX in "SEVEN KEYS TO BALDPATE"
From Cohan's Great Laugh Thriller!
A RADIO PICTURE
A. K. O. has the honor to present the distinguished Mezzo-Soprano
Carmela PONSELLE
Direct from the Metropolitan Opera House, N. Y.
MARYLAND COLLEGIANS
HAP HAZZARD
TABOR & GREEN
HARTFIELD TROUPE
25c To 1 P. M.
ON THE STAGE TODAY
BILLY HOUSE
ALICE WHITE in Valet from Woolworth's

Amusements

METROPOLITAN
Doors Open 10:45 Only 35c Till 1 p. m.
In New Triumph
The Mighty Star of Stars
George ARLISS in "The GREEN GODDESS"
ALICE JOYCE & H. B. WARNER in Cast
Frank Cambria's "ALADDIN'S REVELS" Gorgeous Public Stage Revue
NEXT THURS. Elita Brent Evelyn Brent in "Nightie Nurse" TED LEWIS

Amusements

HIT THE DECK
BOSTON'S BIGGEST HIT! NOW POSITIVELY LAST WEEK
WITH STAGE PRESENTATIONS
30c To 1 P. M.
RECORD CROWDS ARE ENJOYING JACK OAKIE IN THIS RADIO TRIUMPH
SEE THE BIG "HALLELUJAH" CHORUS
RKO KEITH'S

OLYMPIA UPTOWN
Sparkling! Colorful!
Now in Its Second Glorious Week
The Screen Sensation of All Ziegfeld Successes
First National Vitaphone Motion Picture
MARILYN MILLER in SALLY
With Jos. E. Brown, Alexander Gray, Oliver Wakefield, Joe Donahue, Tain, Allen Kearns, Ann Greenway, Mildred Harris, Ada Mae Weeks, The Hoon Edition, Jack Mason & Band
Thousands who haven't been to the Movies in Months are coming and enjoying this refined Hit
ALL IN GOOGLES FOR SUNSHOTS

AS BIG A HIT IN BOSTON AS NEW YORK
PLYMOUTH TONIGHT
A LAUGH RIOT!
LITTLE ACCIDENT
MATS. WED. & SAT. 50c to $2.00
with THOMAS MITCHELL and THE NEW YORK CAST

WILBUR Last Mat. TOMORROW
RUTH SELWYN'S NINE FIFTEEN REVUE
A NEW MUSICAL IDEA
NEXT WEEK—SEATS NOW
Broadways Favorite, Famous Revue
The LITTLE SHOW
with CLIFTON WEBB FRED ALLEN LIBBY HOLMAN

"Heaven Is Golden" is truly spoken of Classified Want Ads—no more, but they make a lot of use—filled Rooms.

BOSTON'S THEATRES & HITS
Direct on Line A, C, Shubert 1st Mat. 45c
SHUBERT
ACE OF MUSICAL COMEDIES
GEORGE WHITE'S "FLYING HIGH"
with BERT LAHR
and DE SYLVA, BROWN & HENDERSON
Evgs. $1 to $4—Popular Price Matinee Wed.—$1 to $2.50

VICTOR HERBERT'S Best
BABES IN TOYLAND
with BARRY LUPINO
MAJESTIC
MATS. TODAY & SAT.
Tickets for Sat. Morning Performance Will Be Reserved for Mail Orders Only

FENWAY MASS AVE KEN 1714
Starting Tomorrow
Phantom of the Opera
LON CHANEY
MARY PHILBIN
NORMAN KERRY
The Screen's Most Powerful Sound Starring Mystery
Now Sold In
Talk-Song-Sound-Color
A Universal Picture
Last Times Today
"GENERAL CRACK"
All Talking—Singing—In Color

COLONIAL MAT. TODAY 2:15
ENGAGEMENT EXTENDED 1 WEEK
LAST PERFORMANCE SAT. 2:15
ZIEGFELD PERSONAL DIRECTION
ED WYNN
in "SIMPLE SIMON"
Mat. Today at 2:15
Wed. Mat. $1 to $2

HOLLIS MAT. TODAY 2:15
LAST 3 TIMES
ALL OTHER MYSTERY PLAYS ARE BUT TINK STORIES IMITATED TO
DRACULA
ALL EVGS. 50c to $2.50 ALL MATS. 50c to $1.50

LAST TIMES TODAY
Broadway's Sensational Talkie
PARTY GIRL
with DOUGLAS FAIRBANKS, JR.—Joe Cook
MODERN and BEACON THEATRES

BOSTON OPERA HOUSE
CHICAGO CIVIC OPERA COMPANY
2 Weeks' Engagement—Now Playing
Tonight at 8—LOUISE
Tomorrow at 2—BOHEMIAN GIRL
Tomorrow at 8—RIGOLETTO
Tickets at Box Office—$2 to $7

LOEW'S STATE
Mass. Avenue at Kenway Direct
M-G-M's All-Talking Thrill Sensation
"THE BISHOP MURDER CASE"
Showings at 12:30, 3:00, 5:20, 7:35, 10:00
Latest Hal Roach All-Talking Comedy
Hearst Metrotone News
60 THE HARRISON & FISHER FRANK CHRYSLER
STAGE MATS. Prices—25c-35c-50c
NEXT WEEK RAMON NOVARRO in "DEVIL MAY CARE" M-G-M All-Talking Musical Romance
ENTIRE GREAT STAGE SHOW
Loew's First in February

LOEW'S ORPHEUM
Direction M. & S. Brandt
Starting Tomorrow at 9:00 A.M.
M-G-M Presents
NORMA SHEARER in "THEIR OWN DESIRE"
Added Attraction
EXTRA!
GENE DENNIS
MENTAL MARVEL
Brand Motionless Beam
A LOEW'S GREATEST VAUDEVILLE
Evenings 25c 12:30 to 3:30 35c After 5:30 50c
Sat. Mat. 25c 12:30 to 3:30 35c After 5:30 50c
CHAS. KING—BESSIE LOVE
in "Chasing Rainbows" B. G. M. All-Talking Singing Extravaganza
AND LOEW'S GREATER VAUDEVILLE

SCOLLAY SQ.
BEGINNING TOMORROW
A REVELATION IN TALKING, SINGING AND DANCING PICTURES WITH COLOR
"The PHANTOM of the OPERA"
with LON CHANEY NORMAN KERRY MARY PHILBIN
EXTRA EVENING FEATURE
"THRU DIFFERENT EYES"
TREMENDOUS STAGE SHOW
HARDEEN PRESENTS HIS NOW THE WORLD'S MASTER MAGICIAN
AND FOUR OTHER BIG STAGE ACTS
PROFESSIONAL NIGHT TUES. Extra Acts
LAST TIMES TODAY
"NO, NO, NANETTE"
CHARLIE FRANKS REVELS—THURS. NIGHT

REPERTORY
SEATS ON SALE TODAY
HUNTING TIGERS IN INDIA
MAT 2:30 PM 50c, 75c, $1
EVE 8:15 PM $1 to $2.50
ALL TALKING—SINGING—DANCING
CHILDREN HALF PRICE

GLOBE
HALF WAY TO HEAVEN with RODDY DOGGER
2 BIG ALL TALKIES—"OH YEAH!" with JAY FRATHERS, JIMMIE CLEASON
GAYETY
NITE CLUB GIRLS
MUTUAL BURLESQUE
JESSIE MACDONALD
BOWDOIN
RKO VAUDEVILLE IN PERSON
DUNCAN SISTERS
WALDRON'S CASINO
TAKE A CHANCE BURLESQUERS

COPLEY
Tues. Thurs. & Sat. 2:30 Eve. 8:30
THE MIDDLE WATCH
THE LAUGH OF A LIFETIME

HOWARD
GIRLS FROM FOLLIES
"THE MUTUAL BURLESQUE
GLADYS (YOUTH) CLARK
RKO VAUDEVILLE AND PICTURES
MIDNIGHT SHOW EVERY FRIDAY AT 11:30 P.M.
Today—In the real estate columns of the Classified Ads, you will find scores of opportunities for profitable investment.

BASS SLIGHT FAVORITE OVER FULLER

AMERICAN SPORTS SECTION

FOR SPORTS—CALL LIBERTY 4000 — FRIDAY, FEBRUARY 7, 1930 — CALL LIBERTY 4

Pasquantonio, B. C. Sprint Star, Out of Millrose Meet

O'BRIEN IS PICKED FOR MILE TEAM

QUARINO PASQUANTONIO, Boston College's sprinting ace, will not be with the Boston College relay men when they leave for the Millrose A. C. games tonight and may not carry the Maroon and Gold banners again during the indoor track season.

The sterling sophomore is suffering with an injured ankle.

The injury is an aggravation of the old ailment and is more than likely to rob Ryder of Pasquantonio's services until the outdoor season arrives.

Tom O'Brien, who was batting Pasquantonio for the fourth position on the anemic varsity team was given the post. The other three selections, about whom Ryder had little or no doubt are Joe McCabe, Bob Sullivan and Capt. Bill Murphy.

This two-mile team will battle a two-mile relay team of Manhattan and Fordham, which has been in training for the competition since the first of the year. Both teams will be entered in the Millrose games.

Meagher, Dailey, Monahan and O'Brien are expected to be in the best of condition at the Heights when the time comes.

Meagher, Dailey, Monahan and O'Brien are expected to be in the best of condition at the Heights when the time comes.

Harvard Sophomore Stars to Run in Millrose Games

Among the Harvard freshmen each year it will take to the Millrose games tomorrow night at Madison Square Garden in quest of mile relay honors, Don Hallowell, who will meet some of the country's finest in the 1000, and Jack Howes, who will compete in the sprints.

Howard was originally a hurdler when he came to Harvard, and still walks out daily with Coach Jason Viola. He is a fast quarter-miler as well, however, and Coach Ed. Farrell considers him an important leg in the mile quartet.

Don Hallowell has found his stride and is almost a sure place winner tomorrow night in New York Daily workouts on the board show the Charles have improved the sophomore distance runner immensely. He is now far better than he was in the K of C meet.

Jack Hawes is the third of the young triumvirate to represent Harvard at New York. Jack will enter the sprints, and in Farrell's opinion should be a point winner in his field. Hawes had no difficulty winning the mile against the Elis a year ago, but he will be facing tougher competition at the Millrose games.

Record Crowd Will Attend Millrose Games

New York, Feb. 7 (AP)—The first of the indoor track and field season's half dozen big spectacles will draw close to 18,000 fans to Madison Square Garden tomorrow night for the annual Millrose A. A. games.

Some of the country's finest athletes from East to Pacific coast, including Jack Elder of Notre Dame, Lloyd Leland of Texas Christian; Howard Kerns, former Ohio State star, now running for the Cleveland A. C.

Reet Nelson, Butler University's record high jumper; Dink Templeton, coach of Stanford and Olympic high jump champion; Orval Martin of Purdue and Fred Sturdy of the Los Angeles A. C., former Yale pole vaulter.

Foreign flavor has been added to the meet with the entry of Mr. Paul [illegible] of Switzerland; Stanislaus [illegible] of Poland and a number of Canadians notably Leigh Miller, Johnny Fitzpatrick of the Montreal Olympic Club.

Miller, Leland and Kriss will compete in the sprints along with Miller Fitzpatrick, Chet Bowman of the Newark A. C., and Jimmy Daley of Holy Cross.

The field in the Millrose "600" has been restricted to Pete Bowen, Lloyd and international quarter mile holder, Bernie McCafferty, Holy Cross runner, Phil Edwards of New York University and Ted Toell of the Newark A. C.

There will be many college relays as well as some United States-Canada competition in the girls' 50-yard sprint and high jump and the men's half-mile relay and one-mile walk.

Try to Boost Rowing

Dartmouth will [illegible] another attempt to popularize rowing there in the coming spring.

MR. BOSTON by JACK CONWAY

Jack Conway

MIAMI BEACH, Fla., Feb 7—I found Mr. Boston shooting a game of golf over one of the numerous miniature courses here.

This is a great racket," piped the veteran as he made a hole in one at the eighteenth hole and won the right to play around again without charge. A combination of putting and billiards. I'm going to send up this hole in one attested card to Nick Kateley so that he will start brushing up on his game.

"Lucky," said George Kid) Lee.

"You said it," chirped Johnny Buckley.

"I suppose it was also luck when I also scored that hole in one back at the eight hole," Yean Jacky declared the next minute.

Anyhow this is a great racket, went on Mr. Boston. "It keeps one busy out of the poolrooms at night. The big lights make the course as bright as day.

"ALL of the courses have eighteen holes. And one of real sports. One uses a putter at all times. A good putter can score around 45 on the difficult courses. They have some of the holes planned out so that it is impossible to get a hole in one on them.

"There are 12 to 15 of these courses at Miami Beach. They all do a good business. They draw better at night than during the day. The golfers hit the links during the day and try out the miniature courses at night.

"THEY also have numerous spots here where you can shoot a pail of golf balls for 25 cents. It is great fun for the beginners and the boys and girls who are trying to correct a slice or a hook.

"All of the golf courses here are crowded each day. One has to wait an hour to an hour and a half to get started unless he gets up with the birds. Anybody who says that golf is not one of the most popular forms of exercise in the world has never visited Miami Beach.

"JACK SHARKEY and Phil Scott were to drop in at office of the Miami City Boxing Commission today and receive their licenses for their 15-round bout here on February 27. The Garden was also to receive its license to promote the show.

"Sharkey, the big fight less than three weeks off, the ballyhoo is on in earnest.

"PRIMO CARNERA has pulled out of the show which was planned for the Miami Beach Kennel Club on February 21, a week before the Garden's affair. This practically ruins the attraction.

"Young Stribling is scated to meet Jack Renault in another bout at the Kennel Club show but Carnera was the one relied upon to draw the money. Bill Duffy, Carnera's American manager, did not care to interfere with the Garden's big show in any way."

Eight Giants Are Still Unsigned

New York, Feb 7 (INS)—With eight players unsigned, the New York Giants were preparing today for their departure for spring training at San Antonio, Tex., on February 15.

The eight holdouts are Billy Jurges, Travis Jackson, Fred Lindstrom, Melvin Ott, Fred Leach, Bob O'Farrell, Bill Walker, and Jack Scott, practically the backbone of the team.

All, however, were expected to come to terms within the next few days, excepting possibly Terry, who is called a "determined holdout."

60 Cities in De Molay Bowling Tourney

Kansas City, Feb. 7 (INS)—More than 60 cities in 30 states and Canada will be represented in the telegraphic bowling tournament to be held tomorrow by chapters of the Order of De Molay.

The final scores of the games will be telegraphed to the organization's main offices here and prizes awarded the four winning teams. Thirty frames will be rolled and the contestants will be Demolays, all under 21 years old.

CARNERA IS K. O. VICTOR IN 2 ROUNDS

NEW YORK, Feb. 7 (AP)—There are no figures to prove it, but the suspicion grows that Primo Carnera, Venetian carpenter, will be the highest paid athlete in the United States within almost as short a time as it takes to tell it.

The giant Italian heavyweight knocked out Cowboy Ellis Owens, Cherokee Indian from Guthrie, Okla., in exactly 3 minutes 25 seconds of fighting at Newark last night and boosted his total earnings in America to somewhere between $40,000 and $45,000.

Carnera has quite three ring appearances since he came to this country and knocked out three men in total ring time of 5 minutes 22 seconds.

That makes his earnings average approximately $8000 for every minute he spent in the ring. If he can lanish off his next few opponents in as short order and possibly at lightly larger purses Carnera's average will increase by leaps and bounds.

Owens made a better showing than either of Carnera's previous opponents, although that may have been because the Italian was inclined to clown his way through the first round. The Italian knocked out Big Boy Peterson in 1 minute 16 seconds of fighting in his first match here and K. O'd Elzear Dieux of Canada in 47 seconds at Chicago last Friday night.

Owens lasted 3 minutes 25 seconds.

Eight thousand persons jammed their way into the Newark Armory and watched Carnera abandon his usual formula of getting his man as quickly as possible.

The ambling Alp moved about the ring with great speed, boxing with Owens, presenting his man around in the clinches when he wasn't blocking scientifically all the punches the red man aimed at him.

Toward the end of the round Carnera sent home several hard punches to the head and body, but Owens took them without flinching.

As the second round opened Carnera landed both hands hooks to the head, but Owens' knees buckled and he went down on his shoulders as a heavy right cannoned from the chin. The count of 10 found Owens writhing on the floor and Carnera a victor in his most straightforward match. Carnera weighed 276, Owens, 220.

GOOD LITTLE MEN AT GARDEN

Sammy Fuller — Benny Bass

Sammy Fuller of the North End has big chance tonight when he faces Benny Bass, junior lightweight champion, in the feature 10-round bout at the Boston Garden.

BASS SLIGHT FAVORITE TO DEFEAT FULLER IN BOUT AT GARDEN TONIGHT

DENNY BASS of Philadelphia, [illegible] winner of the world's [illegible] Connecticut Great [illegible] Fuller of the N[illegible] [illegible] a 10-round go [illegible] the lobby [illegible] Garden [illegible] [illegible] [illegible]

Sharkey, Sure of Victory, Looks to Schmeling Bout

HUB SAILOR TRAINS HARD FOR SCOTT

By JACK SHARKEY

MIAMI BEACH, Fla., Feb. 7

Max Schmeling's decision to return to the United States to meet me in a bout for the heavyweight championship of the world at New York city in June was pleasing news to me.

I have always wanted to battle the so-called German Dempsey. Madison Square Garden Corporation originally named Schmeling as my opponent for a bout it planned to stage at Detroit last September. William F. Carey, president of the Garden, intended to sign me with plans for a match between Schmeling and myself at Detroit, despite the fact he had been refused by the New York State Commission that the license of the organization would be suspended if he put on the bout.

For some reason Schmeling and his managers decided not to go through with that match and we at Detroit.

DESPITE my desire to have had it the German at the time it was for the best interest of boxing that the contest did not take place last year. Such a bout would have brought about a clash between the New York Garden and the New York commission, which would have injured the ring game.

I have always had the greatest respect for the rulings of the New York Commission. I have felt that the decisions of Commissioner Farley, Muldoon and Brown were always made in good faith and with a desire to place the boxing game on an equal standing with baseball and football.

I have accepted the full program of Commissioner Muldoon, which calls for me to battle Scott, the winner to clash with Schmeling. It is my firm belief that I shall be the one to leave the ring at Miami City the victor.

THIS statement is made with due respect to the ability of Scott. The British champion has been very active during his ring career. He has battled all comers much like myself. He is now one of the two men blocking my advance to the heavyweight championship. I feel I shall eliminate him in our contest on Feb. 27 and then engage Schmeling.

I have a pretty fair idea of how Max Mat boxes as I saw him the night he licked Paulino so decisively at the Milk Fund Show in New York last June.

At the time I expected to meet the winner of the Schmeling-Paulino bout. The German was so far out front at the end of the fifth round that there was not any question that Schmeling would win. A one-two-three left hand attack had Paulino down. At close quarters Schmeling pumped right hand and left to the vital body.

When the 20th, ended the end of the fifth round Paulino had badly mauled up around the face. His speech courage was all that enabled him to keep carrying on.

"I'm starting for home right now," I told Johnny Buckley at the corner in the last round. Nothing cannot lose. I'm returning to Boston by auto and will get up into the White Mountains as quickly as possible. I want to get into the best possible shape for this fellow Schmeling.

Tommy Loughran happened to be the boxer in the other corner when I next stepped into action. If Schmeling had been in Loughran's place, I am confident I would have knocked out the German just as quickly as I did Loughran.

I considered Loughran a much more dangerous obstacle in my drive for the title than I did Schmeling. I felt that the Philadelphian's brilliant ability as a boxer would make him a difficult man to beat.

AT that I count it still an outstanding boy victory. Tex and get some of the better contenders to mingle with me. With the exception of Sharkey and Schmeling, I feel Loughran can still belong as big man on the world.

With Scott eliminated my bout with Schmeling will be something for the famous New York Milk Fund sponsored annually by Mrs. William Randolph Hearst, one of the finest charities in the world and it is proper that boxing should give it substantial assistance each year.

I signed with Madison Sq. Garden Corporation for the Schmeling match on condition that it stage the show for the milk fund.

William F. Carey, president of the Garden, readily agreed to this condition. He informed Johnny Buckley, my manager, that he was anxious to promote the biggest show in sight for the milk fund next June.

AFTER connecting with a solid right hand hole in Scott's chin and I will"—I'm sure to face Schmeling in the outstanding match of the year.

Meanwhile I am devoting all of my time to getting into condition for my crack at Scott on the 27th. I shall have to be at my best to defeat the British champion who has had a wealth of experience in important bouts and who is just as determined as myself to get the heavyweight title.

Copyright, 1930, King Features Synd., Inc.

EVENING AMERICAN SPORTS

A NICE--A TOOTHFUL FOR DEES--A SIGNOR CARNERA--By JOE M'GURK

"RIDE 'IM, COWBOY!"
"HELP!"
COWBOY BILLY OWENS
SUPPOSE THEY MADE A MISTAKE AND MATCHED SIG CARNERA WITH SOME GUY WHO WAS TOUGH ENOUGH TO MAKE THE SIG HOLD, WHAT WOULD HAPPEN TO THE TOUGH GUY'S RIBS, OR WHAT WOULDN'T?
PRIMO
BY ALL MEANS THROW THE TRAINED SEAL PLENTY OF FISH, SAYS KAYO TORTOM.

CUTBILL TO RUN IN B. A. A. SPECIAL

HAROLD CUTBILL, who established the present worlds indoor record for the 1000-yard run of two minutes, 12 seconds at Buffalo in March, 1922, will be a starter in the "Special 1000" at the 41st Annual Indoor Games and Intercollegiate Relay Carnival of the B. A. A. at the Boston Arena on Saturday evening, February 15.

Cutbill was suspended in 1922, and was not reinstated until 1928. In spite of his six year layoff he is capable of turning in a 1000 in better than 2.15 which is only a few seconds away from the world's record he made back in 1922.

He has won several starts in the various meets held in New York during the present indoor season, and at the K. C. games held in Boston recently he stayed back too long, and with his tremendous kick showed a wonderful burst of speed to come in in third position only a few feet behind Phil Edwards, who was beating on that last lap by the unexpected kick of Russell Chapman of Bates the present New England intercollegiate half-mile champion.

Chairman Hart announced that every effort was being made to secure the entries of both Edwards and Chapman for this special 1000, and if he is successful we will probably see one of the greatest races over this distance ever staged in Boston.

Star Ski Jumper Turns Professional

Omaha, Neb., Feb. 7 (AP)—Sverre Engen, dark Norwegian ski jumper, who arrived in the United States four months ago has turned professional and has been signed by the American Ski Association, Gustave E. Landtine, Chicago, executive secretary of the association, announced here today.

Engen is a brother of Alf Engen, holder of the world's record for artificial ski slides.

Fights Last Night

By the Associated Press

Newark, N. J.—Primo Carnera, Italy, knocked out Cowboy Billy Owens, Guthrie, Okla., (11); Jack Kranz, Madison Lodge, Wis., stopped Jack Shaw, South Orange, N. J., (6).

Hartford, Ct.—Bushy Graham, Utica, N. Y., knocked out Al Ruckow, Hazelton, Pa. (8).

Berlin.—Hans Stein, Germany, defeated Franklin Iverson, New York, (10).

Lincoln Cubs Play Newton A. C. Tonight

The Lincoln Cubs which include several Concord high hockey players, will oppose the Newton Athletic Club six on the latter's rink, in Newton tonight.

Reiselt Leading in Billiard Match

New York, Feb. 7 (INS)—Otto Reiselt was leading Welker Cochran 400 to 386 in their 600-point three-cushion billiard match today.

GIRL SKATER BREAKS LEG

Miss Mae Ritchie of the Olympic Skating Club of Boston in rounding into the last turn in the indoor speed title race at the Legion ice carnival at Boston Garden, crashed into the boards and was carried to the Relief Hospital with a broken leg.

Miss Ritchie had finished second in the 220-yard race previously, and was apparently on her way to victory in the 440-yard contest.

Miss Helen Cosker, New England outdoor champion, was the winner of this race in the fast time of 1m 48 2-5s. Helen Maloney was second and Molly Thomas third.

In the preceding race, Grace Wolfe of the Olympic Skating Club came through with flying colors, a step ahead of Mss. Ritchie and Molly Thoms of the same organization. The time was 31 seconds for the distance of 220 yards.

In the closing event for women, the New England indoor speed skating championship over the 880-yard route, Miss Bookey was clocked in 3m 08s. to win. Grace Wolfe was second and Helen Maloney third.

The first runner, the men's invitation speed race, was a triumph for Walter Thorne of Brookline, who nudged out Joseph Fox of Boston and Cecil Dingee of Dorchester for first place. The time here was 52 seconds.

Miss Maribel Vinson of Winchester, who has won a high place in the fancy skating age throughout the country and made a bid for international honors in New York recently was one of the solo performers. Norval Baptie and Gladys Lamb of the Iceland, New York, also favored with their thrilling exhibition, which although well known to real fans of ice skating in this section, never fails to delight. Miss Lamb also contributed a number with Betty Chase of New York.

EXAMS WRECK B.U. TRACK TEAM

The placing on probation of six Boston University trackmen as a result of their failure to pass the recent mid-year examinations leaves Coach Freddie Burns a difficult task to perform in rebuilding both varsity and freshman teams.

Those lost for the rest of the year are Ted Adams, Ronald Harmon, Dwight Stacey and Cy Perkins of the varsity, and Mike Lopatkiewicz and Joe Vitt of the freshmen.

The loss of Adams from the varsity is the severest blow of all, as this boy was counted on for a pair of first places in the hurdles and shot put in the Brown meet, Feb. 21. He is also capable of hitting jumping close to 22 feet and was counted on as a heavy point scorer in a spring on the cinders.

Ben Hanson, leadoff man on the relay team and one of Burns reliables in the quarter-mile run, is another sure point winner who will be much missed.

Slade and Perkins, in the mile run and shot put respectively, are another pair of veteran performers who could be used to advantage in dual meets both this winter and next spring.

Golfer Tees Off, Kills a Rabbit

St. Petersburg, Fla., Feb. 7.—Driving off the ninth tee at the Jungle Country Club here yesterday, J. R. Popham of Montreal, Can., hit and killed a rabbit. His low tee shot struck the bunny as it was darting across the fairway.

Titles Vacant

As the New Year came in three boxing titles were vacant—the heavy, light heavy and flyweight.

Wins on Fouls

Phil Scott, English heavyweight, has on nine occasions claim foul and won his bout.

Hockey

National League

STANDINGS OF THE CLUBS

American Division

	Won	Lost	Tie	Pts	For	Agst
BRUINS	20	12	3	43	126	88
Chicago	18	15	3	39	88	85
N. Y. Rangers	17	13	5	39	102	93
Detroit	15	17	4	34	101	101
Pittsburgh	6	24	5	17	76	121

Canadian Division

Maroons	16	11	5	37	99	78
Canadiens	14	11	5	33	86	86
Ottawa	13	15	4	30	85	88
Toronto	11	14	6	28	79	87
N. Y. Americans	9	20	3	21	64	110

LAST NIGHT'S RESULTS

N. Y. Rangers 1, Detroit 1 (overtime).
Canadiens 3, Toronto 2 (overtime).
Chicago 3, Montreal 2.

Spencer-Debaets Open Chicago Race

Chicago, Feb. 7 (AP)—Freddie Spencer, Newark, N. J., and Gerard Debaets of Belgium, six-day bike race stars, will meet tonight in a one-mile match race at the Chicago Stadium, in the program of special events preceding Chicago's 23rd six-day grind, which starts Sunday night.

Stop Thinning Hair *at these points to* **Prevent Baldness**

NATURE is calling for help when your hair begins to thin at the (1) temples, (2) frontal, or (3) crown. Thinning hair at these points, or dandruff-infected, itchy scalp should warn you that your scalp needs immediate attention to prevent further hair loss. Heed these positive warnings and have the Thomas' correct the scalp disorder that is causing your abnormal hair loss.

Thomas' scalp treatment ends dandruff, stops falling hair, and grows hair—not by old-fashioned hit or miss methods—but by the skilled use of modern therapeutic agents. The treatment is scientifically sound in that it supplies the functioning stimuli of which the scalp has been deprived through modern living conditions.

The Thomas' will not accept you for treatment unless they feel reasonably sure that you will obtain satisfactory results. Call at the nearest Thomas office today, where a skilled trichologist will gladly examine your hair and scalp without charge and frankly tell you what Thomas' treatment can do to help you retain or regain your hair. Remember—the examination is free.

World's Leading Hair and Scalp Specialists—Over 45 Offices

The **THOMAS** *System*

453 WASHINGTON ST. 810 Dexter Bldg.

Hours 10 A. M. to 8 P. M. Saturdays to 6:30 P. M.

Write for Free Booklet, "How Science Conquers Baldness"

BE SURE TO GET YOUR COPY OF THIS STUDIO PHOTO

An 8x5 Roto Portrait OF

LAWRENCE TIBBETT

FAMOUS METROPOLITAN OPERA SINGER AND TALKING PICTURE STAR

FREE TOMORROW!

With the

BOSTON AMERICAN

LARGEST EVENING CIRCULATION IN NEW ENGLAND

This specially posed photo of the young American, who captured operatic laurels without European training and who has been an instant success in talking pictures, is reproduced on heavy stock in brown tone, ready for framing.

RESERVE YOUR COPY TODAY!

Albina Osipowich Defends Title at Meet Tonight

EVENING AMERICAN SPORTS

SWIM STAR WILL FACE FAST FIELD

ALBINA OSIPOWICH of Worcester, national 100-yard freestyle champion and record holder, will make her first appearance in a local pool this year, at the fifth annual swimming meet conducted under the auspices of the Women's Swimming Association at the Brookline public baths tonight.

The Worcester miss will defend her New England title in the 100-yard free style event, the feature race of a seven event program.

Miss Osipowich is now a student at Pembroke College in Providence. She will be a heavy favorite to lead the field home tonight.

Mabel Toomey of the Boston Swimming Association, who came within an eighth of a second of Miss Osipowich record a month ago, stands a chance of beating the Worcester star. The Boston girl is the sport space of one year has come up to the front by leaps and bounds.

If she shows any of the form she displayed in her last appearance here the national champion is in for a fine evening.

CHAMPS IN 220-YARD RACE

The 220 yard open free style competition also has drawn a number of past and present champions. Millicent Cramp of Whitinsville, 440-yard title-holder last season, heads the list of favorites. Barbara Greenwood, also of Whitinsville, Helen Delaney 1928 champion, and Gussie Schnable, a new star both of the Boston Swimming Association are other strong entrants in this race.

In the 100-yard breaststroke handicap, Lena Cohen, champion of Worcester, a champion of some years back, Dorothy Meacheche of the famous family of Whitinsville, Marion Stanford, Florence Butterfield, Mary Galvin, Helen Gould, Charlotte Field, Jane Copper and Ethel Lee of the Lynch ne Club and Margaret Lynch and Mary Doherty of the Boston Swimming Association are some of the stars in this event.

DIVING TITLE EVENT

The New England junior diving championship will be the final event on the card. Tella Morrison, sister of Esther, New England senior titleholder, will attempt to capture another championship for the family.

Another big feature on the program will be the relay race between Whitinsville, Worcester and Brookline. Anna Tully, Dorothy Hagan, Helena Carlstrom and Albina Osipowich will represent the Worcester team.

Whitinsville will send Barbara Greenwood, Millicent Cramp, Claire Walker and Joan Mesheehy and Esther Morrison, Ethel Lee Betts Ritchie and Thelma Field will wear the colors of the Brookline club.

There are two events closed to members of the Brookline club. The 50-yard backstroke and 50-yard novice free style are the events listed.

STARS IN SWIM MEET

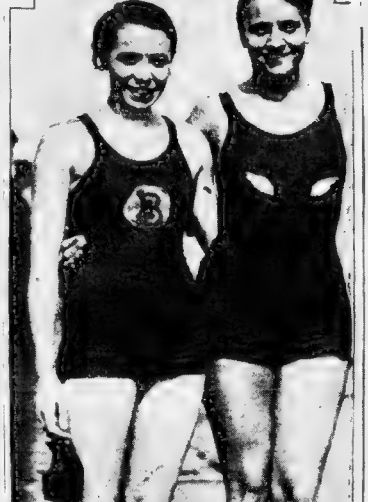

Mildred Toomey Thelma Field

The fifth annual Women's Swimming Association meet will be held tonight at the Brookline public baths. Above are two stars who will take part. Mildred Toomey is entered in the 100-yard free-style event while Thelma Field is a member of the U. S. A. relay team.

Set Dates for British-German Cup Tilt

Berlin, Feb. 7 (AP)—The German Lawn Tennis Association announces that the first round contest between Great Britain and Germany in the European zone of Davis Cup competition will be played April 24, 25, 26 at a place to be decided on later.

The following German players have been instructed to prepare for the matches: Dr. F. Bung, Dr. W. Dessart, F. Frenz, Dr. H. Kleinschroth, J. Kuhlmann, Dr. H. Landmann and Dr. Daniel Prenn.

GOOD GOLF

BY CHESTER HORTON
"Golf's Greatest Teacher"

In his play on the average golf course, I would say that the new ball, which will be slightly larger and slightly lighter than the present one, will make your course about three strokes harder than it is now. In this general survey of it I contemplate the whole field of golf, through it might result in the new ball would make your individual course that many strokes easier for you. It depends on several factors of play which are going to be influenced by the ball. Your drives will not be as long, by about this margin. If you drive the present ball for 230 yards or carry, you will drive the new one about 195 yards. If you slice with the present ball, or have a tendency toward a fading carry, you will need to get that out of your system, because hooks and slices are going to be much bigger with the new ball. Naturally so, since there is more surface on it for the air pressure to get hold of. There are advantages and disadvantages in the new ball, and the principal advantage to you I would say is that it will make your entire play much bolder.

GET RID OF YOUR SLICE

(Copyright, John F. Dille Co.)

Race Entries for Tomorrow

Miami Entries

SATURDAY, FEB. 8

FIRST RACE—Claiming, three year-olds and up, one mile and a sixteenth: 130 Bright Flash 105, Bell Buoy 110, Sir Mac 105, Brooks 115, Xtarn 110,

THE THIMBLE THEATER

By Segar

BOPEYE, THAT DREAM I HAD ABOUT SEEING THE SEA WAS THE FIRST NIGHT ABOARD WAS REAL — I SAW, AND TALKED TO HER.
THERE SHE IS! COME ON, LET'S GO! LOOK HERE
GOOD MORNIN MRS. I HOPE YOU SLEPT WELL
WHO ARE YOU?
WHO ME? I'M THE CHEESE OF POLICE I MEAN A HORSE OF BEE FADY CENTER
YOURE A SPY - LIKE THE OBER LO RATS WHO CAME ABOARD MY SHIP UNINVITED - SPIES OF MY ENEMIES - BUT YOU'LL ALL BE HANGING FROM A MASTHEAD BEFORE MANY DAYS

BRINGING UP FATHER

Jiggs' Error

By George McManus

IF MAGGIE THINKS I'M GOING TO BUILD A HOUSE
IT'S SIMPLY RIDICULOUS
LISTEN! I'M HERE TO TELL YOU THAT I WOULDN'T LIVE IN A HOUSE LIKE THIS.
NO ONE IS ASKING YOU TO, YOU DUMB OX
THIS IS JUST THE GARAGE

POLLY AND HER PALS

Paw's Got a Big Pull With Cocoa

By Cliff Sterrett

I'D SIMPLY GOT T'FIND CERTRUDES MISSING TOOTH, OR HER MAW'LL SWEAR I MADE THE CHILD SWALLER IT!
YAW!
YAH! YAW! YAH!
YE GODS! IF I CAN'T SHOW COUSIN CARRIE A TOOTH MY NAME IS MUD!
WOT THA—?

TIM TYLER'S FLYING LUCK

Looks Bad for Tim

By Lym Young

WHAT?! YOU LET ROY GET AWAY IN THE PLANE AFTER ME TELLING YOU I WANTED TO SEE HIM AT ONCE? YOU HAD PLENTY OF TIME TO STOP HIM
I-I COULD HAVE CAUGHT HIM, SIR, BUT— BUT — I WAS JUST A LITTLE TOO LATE
GET PHIL SAVLO - QUICK!
I'LL FETCH HIM RIGHT IN, SIR
PHIL, HOP INTO YOUR SHIP AND SEE IF YOU CAN'T OVERTAKE ROY FLEET AND HAVE HIM RETURN TO THE FLYING FIELD, IMMEDIATELY!
THERE'S NO USE TRYING, UNCLE MOODY, HE'S GOT TOO MUCH OF A START ON US
WHAT'S UP, TIM?
LOOKS LIKE I'M GOING TO LOSE MY JOB, SPUD

KRAZY KAT

By Herriman

OH MICE OF MICE, YOUR LOVELY EYE DOTH HAUNT ME IN MY DREAMS (THESE ARE I GO YOUR WINSOM FACE DOTH FILL ME IT STAIS —
TO THEE THIS PRIDDY SONG I SING. A-A-AH-N-N-D-
TUST A MOMENT HAT — TUST A MO-MENT
WELL —
FOREVER WILL MY SAD SOUL SING MY FREEFUL FATE WILL SMILE UNHEMPICY. MY FALTER NG HEART WILL KNOW LOVES NOBIL STING AND THIS WITH I WILL WELCOME SHEMPICY.
BRAVO
CLAP CLAP CLAP

LITTLE ANNIE ROONEY

One of the Invalid's Kind

By Ben Batsford

HE'S JUST A FINE MANNARED PUP THAT WILL OUT TO GET THE WORLD AND DON'T FIND HIS WAY BACK HOME AN I'LL BET SOME POOR KIDS NEVER GET ABOUT HIM BEING LOST
BLIND
HIS COLLER WAS WISE AND THOUGHTFUL HAVING HIS NAME AND ADDRESS ON THE DOGS COLLAR — WE'LL HAVE TO FIND SOME WAY OF NOTIFYING HIM THAT HIS DOG IS IN SAFE HANDS —
WHOEVER OWNS THIS DOG WILL HAVE HIS NAME IN THE 'PHONE BOOK AN' TONIGHT WE'LL CALL HIM AN' TELL HIM TO COME 'ROUND TOMORROW AN' GET HIS LOST POOCH —
WHY NOT PHONE HIM TONIGHT?
WELL, I FIGURE THIS DOG'S OWNER WON'T WORRY WHEN HE FINDS OUT HIS DOG IS SAFE AND OUR POOR LITTLE DOG, WHO WAS RUN OVER BY A TAXICAB, WILL HAVE A FRIEND TO SIT UP WITH HIM TONIGHT — IT GETS AWFULLY PEKY TO BE SICK IN BED AN' NEVER HAVE ANYONE COME TO VISIT YOU —

BARNEY GOOGLE

Getting Attention

By De Beck

AND NOW, LADIES AND GENTLEMEN, MISS HEDDA THE SHE LION WITH HER REMARKABLE TRAINED DOG, FROM THE PARIS HIPPODROME
HERE SHE COMES! HOW BEAUTIFUL SHE LOOKS IN PINK!
GIVE HER A HAND. HORSEFACE. THEY SAID THIS IS THE FIRST TIME IN HISTORY THIS STUNT HAS EVER BEEN ATTEMPTED.
UP SHE GOES. LOOK!
!!!
Zz Zz
MARVELOUS!

CLARABELLE'S COUSIN

Two Hard-Boiled Gentlemen

By Jack Callahan

I GUESS YOU AND I ARE JUST A COUPLE OF SUPER-SAPS, RED.
YOU'RE RIGHT WHEN WE LET THAT GOOF COUNT CUT US OUT WITH CLARABELLE
WELL, AS FAR AS I'M CONCERNED, AFTER THIS THE ONLY LOVE I HAVE TO GIVE I'M GOING TO KEEP FOR MYSELF
AND I'M THROUGH WITH GIRLS FOREVER
MAYBE WE'RE A BIT SEVERE
RIGHT, WE CAN'T HATE ALL THE DAMES ON ACCOUNT OF ONE.

Kabibble Kabaret—By Hershfield

Reserved U. S. Patent Office—Copyright, 1930, International Feature Service, Inc.

DEAR MR. KABIBBLE,
WHY DO LOVERS ALWAYS QUARREL?
L. B.

CAN YOU IMAGINE WHAT THEY COULD DO WITH A REASON?

Dr. Bisch's Daily Health Hint

IN the care of the skin what you rub on it is not as important as the state of the body and health. Skin is living tissue. External lotions only are beneficial if the skin tissue is being made healthy. There are a thousand skin affections. Cleanliness is very essential.

Magazine and Fiction Page

This Day in Our History

ON this day in 1812 Charles Dickens, English novelist, who became one of the foremost writers of all time, was born. He died in 1870. Dickens paid one visit to the United States. "Tale of Two Cities," "Oliver Twist" and "David Copperfield" are among his works.

CARRY YOURSELF AS A PRINCESS, SAYS JERITZA

Beauty Tells of Exercises to Help You to Poise

By MARIA JERITZA

"WHAT a beautiful princess!"

This was the general comment when photographs of a certain lovely royal bride adorned the first pages of the newspapers not long ago. The regal grace of the little lady was apparent at a glance. And when analyzed the secret of poise and instant charm lay largely in the way she carried herself, with litheness, erect spine and head held high.

Recently a certain lady in New York claimed royal connections and although her claim was not entirely established the fact that she held her spine and neck erect and tall when she stood and when she walked made an impression in favor of her claim. Royalty are taught from infancy that the secret of buoyant, regal grace is holding the back straight. Of course, the back is never perfectly straight. It naturally bends at the waist, but by holding it as straight as you can, with your abdominal walls forced back and your neck as erect as your spine, you will achieve the normal physical poise of health and beauty. You will feel lifted out of your body, and that light poise is the secret of grace. Likewise this correct position counts for a slender silhouette with the fashionable small waist.

Maria Jeritza

Here are exercises that should help to keep the muscles of your spine limber and strong, so that they will easily hold themselves erect. But exercises must be practiced faithfully every day to make them effective.

Stand about three feet in front of a chair, then with your arms on the sides of a chair bend your elbows until you touch the chair with your abdomen and return to position. Repeat this exercise 10 times. You will find it is excellent for your abdomen and spine, bringing the muscles of your upper back and shoulders as well as those of your lower back into play.

Work in a school of classic ballet dancing or in a gymnasium under a skillful director is splendid for normal development and beauty of the back, if taken seriously. But 10 minutes of vigorous exercise each morning, followed by a quick shower, will do quite for your health and beauty and the straight grace of your spine than a dancing class or gymnasium tended spasmodically.

Make your 10 minutes of morning exercise and quick daily bath a regular part of your beauty regime.

Copyright, 1930, Premier Syndicate, Inc.

'WILL YOU WALK INTO MY PARLOR?' -:-

DRAWN BY Nell Brinkley

UNGALLANT to liken a lady, a pretty lady to a spider! A golden lady, brown-eyed with the brown of a butterfly wing, gold with the gold of Viking hair and helmets; dainty with the daintiness of a baby kitten; happy with the happiness of child hours, elegant with the immaculate elegancy of the lily; beautiful with the beauty of the dancer, the swimmer, the worker, the player, the idler, the woman and the child—that makes the woman around us; so many of her. Call that a spider! But yes, in many ways—curious and picturesque ways. See here:

"The spider's touch, how exquisitely fine!
Feels at each thread, and lives along the line"

Mr. Pope wrote that in his "Essay on Man." And we set it underneath the picture of a clever and pretty girl to show in how little—but ah! how much—she is like Mons or Mlle Spider. Such a pair of her touch, you see. How exquisitely fine. How at each thread to test its every strength. And lives along the line. That last is not so nice. The real spider lives upon snared, helpless captives that children in pity toil to release forgetting that spiders must live and grow on other lives. But the girl behind this screen web of her fine weaving lives delicately upon Cupid, captures him just for his presence. She is no cannibal. And when sorry for Cupid, anyhow, he's a spinner himself, spinner of artful webs dowsed with the fires of the rainbow! And when he in turn gets caught, wing-tangled, toe-bound, nose-netted, bundled up and delivered bodily to a lady by the power of her charms and the subtlety of her weaving, there's a bit of cheering done!

Woman has been compared to all the world of beast and birds. She has been called pussycat, bone, and bitterness. She has been called another, more dead member of the cat family, but known for grace, the leopard. She has been likened to the panther, for sinuous and the doe for meekness, the swan for neatness and the nightingale for a voice of beauty. The horse, gazelle, the wildcat, the bird of paradise, the sea-gray mouse, the spaniel—all have taken each their turn describing woman for you; painting her mind, her disposition, her manner, her brain, her fidelity or lack of it, her menace, her winsomeness, her ferocity, her affection, her grace, her splendor, her limpidity, her loyalty.

And now we're calling her a spider! But only in a harmless manner of speaking, don't you see. Just because she is the magic hand at spinning jeweled webs and catching something in them!

—NELL BRINKLEY

Copyright, 1930, International Feature Service, Inc.

Dad, Write to Son

By CONSTANCE CAMERON

THE h... [illegible] room ... [illegible] ... pin[illegible] on the b... [illegible] a type. "Hey, pipe ... [illegible] ... [illegible] ... [illegible]

EVENING *New York Stocks* AMERICAN *News of Street* MARKETS

REESER NOT TO QUIT POST FOR COOLIDGE

By FRANK H. MELLOON
Financial Editor

Wall Street writers this week, de clared it was possible that Jud ger F. R Reeser, the Standard Petroleum Institute would quit his post at the forthcoming annual meeting, and that former President Coolidge would be offered a chance to head the great American oil industry. President Reeser today assured me he was not thinking of resigning his post, but he feels the position is highly important in having Mr. Coolidge mentioned in connection with it.

F. R. Reeser

Weakness in the oil stocks was attributed to the various price [illegible]

At Key West two members of a [illegible]

The popular rumor about the "terrible stuff sold by bootleggers in Canada actually is now [illegible] that Quebec since 1S84 its from seizures. Experts know that the ancient evil was caused by the use of liquors to be sold, however, could not have profited from seizures, un less the liquor stock was of good quality. The eighth year under the Quebec Liquor Control law was announced as the keeper of its history.

High Quebec officials assured us last summer that the evolution in was making every effort to encourage the use of wines and light [illegible] in preference to the "hard stuff." We were also told that wines pur [illegible] the Province [illegible] ing from Lake to Quebec one to tomobile out of every five bore the Bay State registration plate. In spite all the talk of humor, we not no one with more than mild curiosity concerning it.

A well-known Boston broker is lis ed as having rented more than a dozen quarts at the border. The car had been stocked by members of his party. He drove [illegible] intoxicating liquor himself, and the surrender at the frontier was received as a joke. Some wouldn't are the point.

The death of C. E. (Bud) Clement, and caused over the tickers late yesterday, came as a shock, to his many friends in the financial district, most of whom were unaware the well known stock operator had been ill. Clement was associated with numerous issues recently prominent on the Boston Stock Exchange.

Rumors again occupy the speculative lime light in Maine, and a spectacular advance is freely said the stocks concerned that William Danforth is [illegible] Boston interests (and seeking control Houston Oil. The West [illegible] which saw many new highs [illegible] the news of the redirection rate on heard that John J. Raskob, acting for himself and Pierre S. du Pont, was expected to buy heavily into Warner Bros. stock. The Raskob group is said already to have made large purchases. Purpose of Raskob buying of Warner is believed to be to se lieve Warner from the present banking affiliation. Opinion is that should duPonts take Warner away from present banking control it will virtually leave the Warner organization with the Morgan side of the New York banking line up.

Mr. Raskob is looked upon as one of the Morgan group through his association with Pinchots and tors and others of the Morgan hold lings. Should [illegible] quisition we [illegible] house another picture [illegible] now practically [illegible] EKO through Radio.

* * *

For the last three years, a geological survey has been in progress in the Michigan copper district in the area from Calumet on the north to Ironwood on the south, for a width of several miles. It is planned to complete the work in this area during the present field season. The survey is under the direction of Frank Pardee of the Michigan Geological Survey, and the field work is in charge of Prof. Wyllis Seaman of the Michigan College of Mining and Technology at Houghton.

* * *

The purpose is a detailed mapping of the lava flows by means of the magnetic attractions some of them exert on the dip needle. Since the magnetic attraction makes itself felt through the glacial drift and soil which usually obscures the rocks, in many cases it is possible to trace a given flow long distances. Some of the Copper flows have been traced almost continuously for many miles.

NEW YORK STOCK EXCHANGE

Yesterday's, 1,308,900 Week ago, 3,739,600. Year ago, 1,680,500 1930 to date, 20,358,500 1929 to date, 136,021,600 1928 to date, 76,468,000.

STOCKS HIGHER UNDER LEAD OF RAILS

By STANLEY M. PRENOSIL

New York, Feb. 7 (AP)—After a early period of irregularity and [illegible] aniness, the stock market bounded upward again today under the leadership of the railroad shares, at least a dozen of which moved into new high ground for the year.

Most of the early declines of 1 to 5 points had been cut in half, or wiped out, by early afternoon, when a long list of issues were selling 1 to nearly 15 points above yesterday's final quotations.

In view of the cut in the New York Federal Reserve rediscount rates yesterday, the early action of the market was disappointing to many traders, and one of the large commission houses sent out a message over its extensive wire system urging customers to take profits.

DULL ON DECLINE

The market turned dull on the decline after bear traders had made several futile attempts to unsettle the general list, with the result that it was quick to rally when strong buying support appeared.

While a series of favorable 1929 earnings reports and the inauguration of dividends on the new General Electric stock at the annual rate of $1.60, which is equivalent to $6.40 on the old stock which paid $4 with extras, had a cheerful effect on sentiment, chief stress was laid on the general lowering of credit conditions throughout the world and its sperate detrimtus to world trade.

A further break in cotton prices bringing them to a new low point for the season, accompanied the announcement that the wholesale index of commodity prices already was at the lowest level in five years.

Call money renewed at 4, per cent, as against 4½ yesterday while time money displayed an easier tendency, particularly for the longer maturities.

CANADIAN PACIFIC UP

Canadian Pacific was the leader of the railroad group, moving 3½ points to 230½ in anticipation of an early announcement of a 4-for-1 stock splitup.

Lackawanna, Erie, New Haven, New York Central and Norfolk & Western moved up 2 to 4 points, all at new 1930 peaks, in expectation of important developments concerning the eastern railroad consolidation program.

Detroit Edison soared 11 points, Stone & Webster 8 and Nations Lond [illegible] Committee [illegible] People's Gas, Porto Rican Tobacco, American Woolen pfd and Gillette Safety Razor rallied 4 to 6 points, the sharp rebound in the last named following official denials of rumors that the production program for the new razor had been delayed.

Despite early selling, Simmons broke 4½ points to a new 1930 low at 70, which contrasts with the 1929 high of 138, and rallied to around 75. Industrial Rayon dropped 5½ points and Vulcan Detinning 11 on small turnovers.

EXCHANGE SEAT UP $5000

New York, Feb. 7 (AP)—Arrangements have been made for the sale of a seat on the New York Stock Exchange at $390,000, the same price of the last recorded sale. One of the proposed new members is William J. McNamara, a telephone clerk on the exchange.

Arrangements also have been made for the sale of a third membership at $395,000, an increase of $5000 over the previous sale.

The first 25 chain store systems to report January business showed sale totals of $101,122,886, compared with $75,243,685 in January 1929 an increase of 6.49 per cent.

These figures however, do not portray a true comparison, as most of the companies included in the compilation opened new stores or acquired other companies during the year, and the sales figures were not adjusted to reflect these changes.

Penn. Loadings at New Top for Year

Car loadings by Pennsylvania Railroad System made a new top for the year in week ended February 1 at 142,191. Since first of the year when loadings were at their low of 130,909 cars, there has been a steady increase in traffic. Of first three months unclassified a falling off in traffic in the first quarter, but look for a picking up from now on. Coal traffic and from present outlook loadings should continue to show improvement the remainder of the year.

Cotton Rallies in New York Trading

New York, Feb. 7 (AMS)—The cotton market was stronger here today and prices advanced from 8 to 10 points, March opened at 15.72 May 15.98, July 15.15, October 16.58, December 16.45 and January 16.47.

Foreign Exchanges

Sterling, demand $4.86¼, cable $4.86; francs, demand 3.91⅝, cable 3.92½; lira, demand 5.23, cable 5.23½; Belg., demand 13.92½, cable 13.92½; marks, demand 23.87, cable 23.88½; Swiss, demand 19.29¾, cable 19.30⅛; Spanish pesetas, demand 13.15¼, cable 13.15; Swedish krone, demand 26.82, cable 26.84.

AMERICAN SEATING CO.

American Seating Co. for 1929 reports net income of $484,146 after charges, depreciation and federal taxes, equal to $2.38 a share on the 203,000 no par shares, against $628,217, or $2.90 a share, in 1928. Gross sales were $7,687,980, against $8,754,558.

NEWS OF *Trends of the Day* BOSTON *Leaders' Views* MARKETS

Research Is Becoming Key to Prosperity

Industry to Spend Quarter Billion on It; How It Works Miracles

—By B. C. FORBES—

NEW YORK, Feb. 7—This is a year of "cafeteria" prosperity. So declares John G. Lonsdale, able president of the American Bankers Association. He interprets "cafeteria" as meaning "help yourself."

B. C. Forbes

In other words, to get business you have to go out and get it.

In the modern search Duke Power unearthed profitable business, says Mr. Lonsdale, the most valuable weapon is research.

* * *

Some $250,000,000 will be spent this year on industrial research along in this country. And the total mounts annually, for the most successful of our corporation heads are the ones who devote most attention and money to research.

Dr. C. K. Mees, research director of Eastman Kodak, a very generous spender in this field, recently said: "At the present time the research laboratory is the principal weapon of competition between manufacturers either in the same industry or in industries which are supplying different materials. A few years ago a manufacturer of vehicles would never have thought of a maker of musical instruments as being a competitor, but at the present time the most formidable competitor of the radio industry is the automobile industry."

* * *

Dr. Arthur D. Little claims that research work conducted by the present generation has resulted in the creation of 10,000,000 jobs.

P. S. Arkwright, when president of the National Electric Light Association, made this statement: "The research workers in pure science are the advance guard of civilization. They furnish in their discoveries the raw material, so to speak, for the industrial laboratories. Unless the discoveries of pure science continue, the applications of science to our practical affairs will before long reach a limit."

* * *

As a fruit of his long and successful career in banking, Mr. Lonsdale, addressing a gathering of merchants this week said:

"As far as I have observed, there are just three principal ways of conducting a business. First, by definite, formulated plan. Second, by bunches; third, by facts. The first two are rapidly going into the discard. Some there are who follow their fathers and grandfathers, adhere to unchangeable rules of the thumb for shaping their business careers; and still others act upon sentiment impulse and hunches.

* * *

"The third group adopt the plan of the scientist, by obtaining all the facts possible and examining them in all their varied relationship so that, as far as possible, guesswork and hazards may be eliminated before proceeding. As another mark of its progressiveness, this group makes judicious use of the printed word, for it has learned and as I like to repeat, the reliable lessons in business must advertise of fossilize.

* * *

"The master hand, the guiding inspiration—the pilot, if you will—of modern business, is not so much the man who directs its destinies as an executive officer but rather that unseen, invisible factor represented in the research and experimental departments.

* * *

"At this moment, hidden from our eyes, somewhere in the world, a patient research worker or some scientist is evolving new facts, or creating out some strange compound or device that on the morrow may revolutionize our very existence.

* * *

"Out in the Santa Clara Valley, California, the apricot grower had thrown away tons of apricot pits year after year. One day a scientist was called in. Now a million-dollar industry has developed through converting the kernels into oil and pastes, used in making salads, drugs, cosmetics, flavoring extracts and other preparations.

* * *

Only a few days ago, a group of Chicago bankers, farm leaders and business men organized a million-dollar corporation to convert cornstalks into lumber substitutes and other products. Cornstalks already have been transformed into 25 valuable products, among them paper, guncotton and paper. From corn cobs more than 50 products have been evolved.

"To those whose minds are still attuned to the days of old, let me say: Look around you; see what is going on, modernize your old-fashioned ideas and traditions; no matter what your years you are never too old to learn. Keep an open mind, read and study. There are books and magazines of every description whose pages the business man should find time to study for enlightenment. To individuals who protest they have no time for such things, I say: if you haven't time to read, you haven't time to succeed."

* * *

Self-satisfied complacency leads, first, to stagnation, then to bankruptcy. In the search for success, research is destined to play an enormously increasing part.

Copyright, 1930, by B. C. Forbes.

PROFIT-TAKING IS AGAIN FELT ON BIG CURB

By CLAUDE A. JAGGER

New York, Feb. 7 (AP)—The Curb market resumed its upward trend in rather cautious fashion today. Some further profit-taking appeared in various sections of the list.

Response to improved credit conditions was notably lacking. The market turned extremely dull on declines, however, and speculators for the time were encouraged to resume their operations on a moderate scale.

The utilities showed pronounced firmness, yesterday's weak spots in the group rallying substantially. Some shares as Electric Bond & Share, American Superpower and United Light A gained a point or so, and Niagara Hudson nearly 2 points, regaining its loss of the previous session.

The Insull stocks continued to creep higher. Insull Utility Investment gaining more than a point. The announcement of a plan whereby Central Public Service will acquire Portland Electric from Stone & Webster Corp. had a negligible influence on the shares involved.

Natural Gas stocks encountered further profit taking, particularly the Arkansas issues. Southwest Natural stockholders received their earnings report. Oils showed rallying tendencies at the opening, but soon turned quiet. Cities Service were up fractionally.

Several of the investment trust and holding company shares were in good demand. Pennroad rose fractionally to a new 1930 high in a large turnover, and Lehman Corp. mounted a couple of points. Trans America and Marine Midland were firm.

Industrials were highly irregular. United Chemical was a buoyant feature, gaining 10 points to a new high at 30. There were several soft spots, American Arch, Columbian Carbon and Iron Fireman losing 2 to 4 points.

SHOE OUTPUT IS INCREASED

Shoe manufacturers are increasing production gradually, particularly in the lower priced novelty lines, according to Bradstreet's weekly review of trade conditions in this section.

"Prices are holding firm in sole and upper leather lines, generally but buying is still restricted," report said. "Price outlook seems to favor higher prices during second half of last year, although this condition is not settled.

"Business among dry goods jobbers is fair although as a whole less than one year ago. Jobbers of men's furnishings report business quiet as do manufacturers and jobbers of men's clothing. Suit and clothing manufacturers, and of women's dresses find business of small volume. Department store sales are less than expected, as is also true of specialty shops sales.

"Several volumes in the wholesale jewelry business for January was equal to same month last year. Volume in 1929 was 10 per cent less than a year ago but a better feeling prevails than last year. Wool market is rather quiet. Prices have held fairly firm."

Central Offers Stock to Workers

New York, Feb. 7—New York Central announced it had applied to the commission for authority to issue 75,000 shares to be offered officers and employes on a monthly payment plan at $130 a share. Recently the stock has been selling around $180.

With approval of the commission, stock offerings will be made on call dates and subscriptions will be received for a limited time, also to employe two years or longer continuously in service of the company or of any controlled company will be entitled to subscribe for not more than one share for each $400 of annual pay with a maximum of 50 shares, subject to allotment. Payments to be made in monthly instalments of $5 per share, to be deducted upon payroll. Interest at 6 per cent a year will be allowed on monthly payments and credited to account of the subscriber in part payment for the stock.

De Forest Business Displays Increase

New York, Feb. 7—President Lee de Forest of Radio Corp. of America during first six months of company's renewed operations ended March 31, 1929, net or $176,929 after all charges was shown and in next six months ended Sept. 30, 1929, net was $261,109. In latter months of 1929 sales of radio tubes decreased materially. Net was $826,424 for 18 months ended Dec. 31, 1929. The 18 months' period included three months required for new construction and equipment beginning with present operations. During January, 1930, Mr. Garside said, business had increased 24 per cent over December, 1929.

January Business Is Best in History

Chicago, Feb. 7—January business of electric Household Utilities Corp. was the largest of any similar month in the history of the company, E. N. Hurley, Jr., president of the company announced today.

New York Curb Market

	High	Low	Last
A			
Aeolian Co pf	34½	34½	34½
Aero Supply B	8¼	8¼	8¼
Aero Underwr	15½	15½	15½
Ainsworth Mf	29½	29	29
Air Investors	3⅞	3⅞	3⅞
All Am Gen Corp	17	17	17
All Gas	7¾	7¼	7¼
Allied Mills	14	14	14
Allied Int Inv	6½	6½	6⅝
Allied P&L	47½	46	47
Allied P&L Int pf	81½	80¾	81½
Allied P&L pf	49	48¾	49
Alum Co of Am	310½	310½	312½
Am Arch	36¾	36¾	36¾
Am Cities Pwr A	32½	32¼	32½
Am Cities Pwr B	20¾	20	20
Am Commw Pwr	26⅛	26	26⅛
Am Commw P ww	4¾	4¾	4¾
Am Contr Oil	3-16	3-16	3-16
Am Dept Store	28¾	27¾	28¾
Am Dept Store pf	5¾	5¾	5¾
Am Equities	17¾	17¼	17¾
Am Pr Pw pf	72	71	72
Am Gas & El	132¾	131½	132
Am Inv Ine B	13¼	13	13
Am Light & T	268½	268½	268½
Am Maracaibo	3⅛	2¾	2¾
Am Nat Gas	40¼	39¾	40¼
Am Pub Serv	99	99	99
Am Solv $3 ev pf	28	28	28
Am Superpwr	29¼	28⅞	28½
Am Superpwr st pf	97	96	97
do 6 pc pf	92	92	92
Am Thread pf	3¾	3¾	3¾
Anglo Am Corp	16¾	16¾	16¾
Anglo Chil Nit	19⅛	19⅛	19⅛
Arizona Globe			
Ark Nat Gas A	14	13¾	13¾
Ark Nat Gas A	13¾	12¾	12¾
Ark Nat G A seller	13	13	13
Art Metal	24¼	24¼	24¼
Asso Elec Ind	6½	6½	6½
Asso Gas A	36¾	36¼	36¼
Asso Gas deb	99	99	99
Asso Rity Sec	1¾	1¾	1¾
Atl Coast Fish	23¼	23¼	23¼
Atl Securities	19½	19½	19½
Auto Musical Inst	14¾	14¾	14¾
Atlas Stores	24½	24½	24½
Aviation Cred	15	15	15
B			
Bell Tel of Can	155	155	155
Blaw Knox	34	34	34
Blue Ridge	9¾	9¾	9¾
Blue Ridge pf	38⅞	38⅞	38⅞
Blumenthal S	33⅞	33	33⅞
Brill A	14¾	14¾	14¾
Brit Celanese	3¼	3¼	3¼
Brown Fen & W A	21½	21½	21½
Brown Fen & W pf	25¼	25¼	25¼
Burco cvt pf	40	40	40
C			
Cables & W B	1⅞	1⅞	1⅞
Cam Co	⅝	⅝	⅝
Cam Co pf	2	2	2
Can Indust Alc	3¾	3¾	3¾
Celanese of Am pf	84	84	84
Central Atl Sta	6½	6½	6½
Cent Ill Pub Ser	35¾	35¾	35¾
Cent P S Md A sel	35	35	35
Cent Sta El	25¾	24½	24½
Chain Belt	106	106	106
Ches & Ohio new	58¼	58	58
Cities Serv	32½	32	32
Clark Equip	26¾	26	26⅞
Cohen and Rosen	12¼	12¼	12¼
Colon Oil	6½	6½	6½
Colonial Dev	265	265	265
Connwlth Pwr pf	99¾	98½	99¾
Connwl & S op wts	5	4¾	4¾
old op wts	98¾	98	98¾
Comstock Tunnel	5	5	5
Cons Copper M	7¾	7¾	7¾
Cons Dairy Prod	106	106	106
do rts	3⅞	3⅞	3⅞
Cons Gas Ut	29¾	28¾	29¾
Cons Laundries	13¾	13¾	13¾
Con Laund	12¾	12¾	12¾
Coon W R	24¼	24¼	24¼
Coon W R pf	93½	93½	93½
Crocker Wheeler	19¾	19¾	19¾
do rts	¾	¾	¾
Cuba Dev	17¾	17¼	17¾
Cumberland Pipe	47	47	47
Curtiss Wright ww	2	2	2
D			
Davison Air Em	13¾	13¾	13¾
Deere & Co new	124	124	124
DeForest Rad	4½	4½	4½
del Gasket Mfg	25¼	25¼	25¼
Derby Oil & R	4¾	4¾	4¾
Der Air seller	8¾	8¾	8¾
Der Wool	5¾	5¾	5¾
Dresser Mfg A	38¼	38¼	38¼
Driver Har new	47	47	47
Dunhiller Corp	101½	101½	101½
Duke Power	189¼	189¼	189¼
E			
East G&F	27¾	27	27¾
Eastern St P R	26¾	26¾	26¾
Educat Pict S pc pf	17½	17¼	17¼
Elec Bd & Shr	97¾	97¼	97¾
Elec Bd & Shr pf	96¾	95½	96¾
Elec Bond Assn	103¾	104½	104½
Elec Pwr Assn	33¾	33¾	33¾
Elec P Asso A	29½	29½	29¾
Elec P&L op wts	36¾	33¾	36¾
Elec Shovel	25¾	25¾	25¾
Empire Power	50	50	50
Empire P S A	20¼	20¼	20¼
Evans Gold Mines	1	1	1
Evans Wallor	4¼	4¼	4¼
F			
Federal Screw	57	57	57
Fed Water S A	34¾	34¾	34¾
Fokker Aircraft	18	17¾	17¾
Ford Motor Ltd	13¾	12¾	13
Ford of Can A	130¾	130¾	130¾
Ford of France	6¾	6¾	6¾
Fourth Nat Inv	39	39	39
Fox Theater A	7¾	7¼	7¼
G			
Garlock Pack	25¾	25¼	25¼
Gen Baking	33¾	33¾	33¾
Gen Baking pf	43¾	43¾	43¾
Gen Elec Ltd	11¼	11¼	11¼
Gen Elec Ltd ex	10¾	10¾	10¾
Gen Pub Svc Cp pf	80¼	80¼	80¼
Gen Realty Ut	13¾	13¾	13¾
Gen Realty pf ww	83¾	83¾	83¾
Gilbert A C	17¾	17¾	17¾
Gleaner Harv	24¾	24¾	24¾
Glen Alden	35¾	35¾	35¾
Globe Und Ex	16¼	16¼	16¼
Gold Coin Min	3-16	⅜	⅜
Gold Dust A	34¾	34¼	34¾
Golden Cen Min	6¾	6¾	6¾
Goldma Sachs Tr	39½	38⅝	38⅝
Grand Un Tea pf	98	98	98
Gt Rapids Var	8¾	8¼	8¼
Gt Atl & P Tea	116¾	116¼	116¾
Grocery Pr Prod	8¾	8¾	8¾
Guardian Fire	42	42	42
Gulf Oil	138	137	137
H			
Happiness Candy	1¼	1¼	1¼
Hecla Mining	12¾	12¾	12¾
Helena Rubinstein	5¾	5¾	5¾
Hires A	28	28	28
Hudson Bay	13¼	12¾	12¾
Humble Oil	83¾	82¾	83¾
Hydro Elec Sec	42	42	42
Hygrade Food	12¾	11¼	11¾
I			
Imp Oil Can	24¾	24¼	24¾
Indian Terr Oil	35¾	35½	35½
Indiana P L p	39¾	39¾	39¾
Ins of N A	77¾	77	77

	High	Low	Last
Insull Ut Inv	67	66¼	67
Intercoast Trading	23¾	23¼	23¼
Intercont Pet	1⅞	1⅞	1⅞
Inter Pet new	19¾	19¼	19¾
Inter Prods	6¾	6¾	6¾
Inter Pr pf 8s pc	67	67	67
Int Superior	35	35	35
Int Utilities B	11¾	11¾	11¾
Int Util war	2¾	2	2¼
Interp Equities	10¾	10¼	10¾
Italian Sup A	14¾	14¼	14¾
Italian Sup deb stp	9¾	7¾	8¼
Iron Fireman M Co	25	25	25
J			
Lefcourt Realty	21¾	21¼	21¼
Lehman	44¾	43¾	44¼
Leland	40	37	39
Lerned Stores	52¼	52¼	52¼
Libby McNeill & L	19	18½	18½
Ligg & Myers Tob	13¾	13¾	13¾
Lion Oil	21¾	21	21¾
Loew's Inc deb	27	27	27
Lone Star Gas	38¾	38¾	38¾
Long Island Li	43¼	42¾	43¼
Long Island Lt pf	110½	110¼	110½
M			
MacMarr Stores	22¾	22¾	22¾
Marconi Inter	10¼	10¼	10¼
Marine Mid	37¾	36¾	37½
Mar Oil Mex	1¼	1¼	1¼
Mavis Bott	1¼	1¼	1¼
Mayflower	58½	58	58½
Memphis N G	12¾	12¾	12¾
Merch Mfg See A	20¼	20¼	20¼
Mesta Machine	28¾	28¾	28¾
Metal Textile	27¾	27¾	27¾
Metro Chain Stores	26	25¾	25¾
Middle W Util	31¾	30¾	31¼
Middle W Util pf	97¾	97¾	97¾
Mid West Util B w	6¾	6½	6¾
Mid West Ut n pf	102	102	102
Midvale Co	50¾	50¾	50¾
Min Co of Can	2¾	2¾	2¾
Missouli K Pi	22	21¾	21¾
Montecatini	2¼	2¼	2¼
Municipal Ser	9¾	9¾	9¾
N			
Nachman Spring	18	18	18
Nat American	8¾	8¼	8¾
Nat Aviation	8¾	8¾	8¾
Nat Candy	103	103	103
Nat Fuel Gas	27¾	27¾	27¾
Nat Inv new	17¾	16¾	17¾
Nat Mfg & Stores	15	15	15
Nat Transit	21	20¾	21
Nelson Herman	27½	27½	27½
New Bradford	2¾	2¾	2¾
New Eng Pwr pf	89	89	89
New Eng T & T	145	145	145
New rts	8¾	8¾	8¾
New Jersey Zinc	83¾	83¼	83¾
Newmont Min	123¾	121	121½
N Am Aviation	7¼	7¼	7¼
N Y Invest	27¾	26¾	27¾
N Y Petrol m	13¾	13¾	13¾
N Y R H Pw	14¾	14¾	14¾
do A	4¼	4	4
Noranda Mines	42¾	41¾	41¾
No Am Aviation	8¾	8¾	8¾
No Am Cem	3¼	3¼	3¼
No Am Util S	8	8	8
Novadel Agen	20	19¾	19¾
O			
Ohio Copper	1⅛	1⅛	1⅛
Ohio Oil	70	70	70
Ohio Oil new	73¼	72¾	73¼
Outboard A	14¼	14¼	14¼
Outboard B	6¼	6¼	6¼
P			
Pacific Gas pf	28¾	28¼	28¾
Pandem Oil	1⅝	1⅝	1⅝
Paramat Cab	13¾	12¾	12¾
Park Utah Cons	98¾	98¾	98¾
Penn O E 7 pc pf	115½	115½	115½
Pennroad vie	15¾	15	15½
Pepperell Mfg	100	100	100
Petrol Co	22¾	22¼	22¾
Philip Mor Com	11-16	11-16	11-16
Phillips Pet	11¾	11¾	11¾
Pitney Bowes	14¾	14¼	14¾
Pow Sec	32	32	32
Powerdyne Metals of A	24	23¾	24
Prince & Whitley	8	8	8
Prince Whitley pf	36	36	36
Providence Gas	17¼	17¼	17¼
Publ Util Hold ww	21¾	21¼	21¾
R			
Ry & Lt Sec	72	72	72
Raimb L P R	4¼	4	4¼
Republic Steel	73	73	73
Republic Steel pf	92½	92½	92½
Reynolds new	28¾	28	28¾
Roan Antelope	30	30	30
S			
St Lawrence Pap	10¼	10¼	10¼
St Regis Pap	23½	22¾	23
Salt Creek Pro	10¾	10¾	10¾
Salt Creek Oil	2	2	2
Schulte United	3¾	3¾	3¾
Seiberling Rub	15	15	15
Selected Indus	10¼	10	10
do 2 pf	74¼	74¼	74¼
Sentry Control	7¾	7¾	7¾
Shattuck Den	8	8	8
Shenandoah	11	10¾	11
do cv pf	39¾	38¾	39¾
Silica Gel vtc	25¾	25¾	25¾
Sonora Prod	8	8	8
SE P p pf	98	97¾	98
S W Pa Pw	114	113½	114
South Corp	6¾	6¾	6¾
Southland Roy	10	10	10
Spencer Kel	13¼	12¾	13¼
St Oil of Ind	53	52	53
Stand P&L	70	70	70
Stand P&L B	70	70	70
Starrett Corp	21¾	20¾	21¾
Starrett pf	37½	37	37½
Stein A & Co	24¾	24¾	24¾
Swift Internat	33¾	33½	33½
Syracuse W B	6¾	6¾	6¾
T			
Tampa Electr	73¾	73¼	73¾
Teck Hughes G	6¾	6¾	6¾
Thermoid Co	25¾	25¾	25¾
Third Nat Inv	36¾	36¾	36¾
Thompson A	31½	29¾	29¾
Trans A T vtc	6	6	6
Trans A T vie	6	6	6
Trans Oil new	17¼	17¼	17¼
Trans Lux	4¾	4¾	4¾
Trans America	47¾	47¼	47¼
Tri Cont	16¾	16¾	16¾
do pf	63	63	63
do war	6¾	6⅝	6⅝
Tri Utilities	48	45¾	46
Tubize A Silk	142½	138	142½
U			
Union Am Inv	34	34	34
Union N Gas Can	30¼	29	30¼
Union Tobacco	3⅜	3⅜	3⅜
Un Corp W	20¾	20¾	20¾
Un Chemicals	30	24¾	30
Un Gas Imp	28¾	28¾	28¾
Un Gas Co	30¼	29¾	29¾
Un L & P A	38¾	37	38
Un Pwr & Lt	104¾	104¼	104¾
Un Profit Sh	2¼	2¼	2¼
Uni Ret Chem pf	8	8	8
U S Elec	11¾	11¾	11¾
U S Dairy Pr B	18¾	17¾	18¼
U S Foil B	24	23¾	24
U S Gypsum	48	46¾	46¾
U S & In S pf	66¾	66	66¾
U S Lines pf	13	13	13
Un Verde Ext	11¾	11¾	11¾
Utility Equit	15¾	15¼	15¼
Util P & L A	19¾	18¾	19¼
Util & Ind	20¾	19¾	19¾
U			
Util & Ind pf	28¾	28¾	28¾
V			
Vacuum Oil	94¼	94¼	94¼
Vtecs Pet	3	3	3
W			
Waitsen Co	58¾	58	58
Walker H	30	30	30
Walker Min	4¾	4¾	4¾
Waterloo Cop	1	1	1
Wayne Air Equip	33¾	33¾	33¾
Z			
Zonite Products	13¾	13¼	13¾

New York Curb Bonds

Alab Pow 4½s	87	94½	94½
Alabama Co 5s	102¼	102¼	102¼
Am Ag 6s A 43	84	84	84
Am Commd P 6s	99	106	106
Am G&E 5s 2028	95¾	95¾	95¾
Am P&L 6s 2016	105½	106	106½
Am Rail Mill 5s	98	98	98
Am Seating 6s 36	78¾	78	78¾
Assoc Gas & El 5s	97	97	97
Assn G&E 5s	80½	80	80½
Assoc Rity 5½s	97	100	100
As Tel 1st 5½s	44	102	101
Balt & O RR 4½s	102¾	102¾	102¾
Bell Tel Can 5s	107	107	107
Can Pac 5s 44	100½	100	100½
Cap Admin 5s A	85	85	85
Cent Ill P&L 5s	95½	95½	95½
Cent Sts El 5s 48	75¾	72	75
C Sts El 5½s 54ww	73½	72½	73½
C Sts P&L 5½s 53	90	90	90
Cities Serv 5s 66	83	83	83
Cities S Gas 5½s	84¾	84¼	84¾
Cities S Gas 6s A	94¼	94	94¼
Del City G 6s H 50	99	99	99
Del City G 6s A 47	105	105	105
Del City G 6s 1952	105	105	105
Det Int Br 7s 52	60	60	60
Dix GG 6½s A3ww	78	77	78
Duq Pw & Lt 5s	95½	95½	95½
Edi Elec Pwr 5s	100½	100½	100½
Fabrics Fin 6s 39	84¾	84¾	84¾
Florsheim 6s 36	42	94	94
Fltest Cst M 5s 48	90	90	90
Fltest T&R 6s 42	93	92¾	93
Florida P&L 5s 54	86	86	86
Gamewell Pwr 5s	91½	91½	91½
Gatineau Pow 6s 41	95½	95½	95½
Gen Pow 6s 48	93	93	93
Gen Vend 6s 37	33	33	33
Georgia Pwr 5s 67	97½	97½	97½
Grn Tri Sc 6s 43	93¾	93¾	93¾
Gulf Oil Penn 5s	100½	100½	100½
Gulf Oil Penn 5s 47	100½	100½	100½
Hotel Waldorf 5s	90	90	90
Hood Rub 5½s 36	60¾	60¼	60¾
Houston G G 6s A	81	81	81
Hygrade Food 6s 49	83¾	83¾	83¾
Inland Util 6s	98½	98½	98½
Ill Pwr & L 5½s	99½	99½	99½
Indp Oil & Gas 6s	102½	102½	102½
Ind P&L 5s A 57	97¾	97¾	97¾
Insul Util 8s	108	108¾	107¾
Iron Sec Sto 6s	83	83	83
Kobacker Sto 6s	83	83	83
Koppers G&El 6s	101¾	101¼	101¾
Laclede Gas 5½s	98½	98½	98½
Lehigh P Sec 5s	99½	99½	99½
McCord Rad 6s A	78	78	78
Manitoba P 5½s	91	96½	96½
Mengel Co 6½s 43	96½	96½	96½
Miss Riv FC5s44ww	111½	110	110½
do 6s xw	93½	93	93½
Mtnls & Co 7½s 30	102½	102½	102½
Nat P&L 4s A 2026	105	105	105
New Eng G&S 4s 48	86½	86	86½
do 6s	87	87	87
N Y Pow&L 4½s 67	92	92	92
North Ind P S 5s 66	98¾	98¾	98¾
do 5s	98½	98½	98½
Northwestern Pw 6s	98	98	98
No Am Edison 5s	95½	95½	95½
Penn Pow 4½s B 56	92½	92½	92½
Pac W Oil 6½s 37	66	66	66
Penn Dk W 4s49ww	95¾	95¾	95¾
Penn Ohio Ed 5½s	85½	85½	85½
do 6s 50 xw	101¾	101	101
Phila El Pow 5½s	105	105	105
Phila Rap Tr 6s 62	90	90	90
Potrero Su 7s 47	77	77	77
Puget Sound 5½s	100½	100½	100½
Roch C P Se A 53	80	79½	80
Simmons & Co 5s	100	110	110
Sou P L 6s A 2025	104½	104½	104½
So Cal Ed 5s 52	100½	100½	100½
South Nat Gas	89¾	89	89¾
Stand P & L 6s 57	68	68	68
Sub Oil 5½s 49	105½	105½	105½
Swift & Co 5s 32	100½	100½	100½
Tietz & Co 7½s	83½	83½	83½
Tri P & L 5s 56	96¾	96¾	96¾
Tri Util 5s	79¾	79½	79¾
Ulen & Co 5s 44	89½	89½	89½
Un El Lt & P 5½s	92	92	92
U S Rub 6½s 33	97¾	97¾	97¾
U S Rub 6½s 36	94	94	94
U S Rub 6½s 36	93½	93½	93½
Union Elec M R 5s	100½	100½	100½
Util P & L 5s 59ww	81½	81	84¾
Va Ry & Pw 5s 34	97¾	97¾	97¾
Warner Bros 6s	102½	102½	102½
West Newy Del 6s 44	90	90	90
Webster M 4½s 33	91¾	91¾	91¾
Westn P S 5½s 57ww	119¼	119¼	119¼
N Y CURB FOREIGN BONDS			
Cent Bk Ger 6s&8s	91¾	91¾	91¾
Chile Mt Bk 6s 31	98½	97¾	98½
Com & P B 5½s 37	86	86	86
City of Berlin 6s	96¾	96¾	96¾
City of Hannover 7s	96¾	96¾	96¾
Danish Mun 5½s 55	98½	98½	98½
Denmark 5½s 55	98½	98½	98½
Prussian 6s 30	99½	99½	99½
Finland R M 8 6s61	81	81	81
Frankf City 6½s 53	93	93	93
Germ C Mi 6s 47	83½	83½	83½
Ital Superpw 6s 63	77½	76½	77
Parana (Br) 7s 58	86½	86½	86½
Prussia 6s 52	86½	86½	86½
Ruhr G C 4½s A 53	83½	83½	83½
Stinnes (Hugo) 7s	86	86	86
Stinnes 7s 46 xw	78	78	78
U S W Cl A 47 ww	89½	89½	89½

British-American Oil Gives "Melon"

Toronto, Feb. 7—Directors of British-American Oil Co. have split stock 2-for-1 subject to the approval of stockholders at the annual meeting, and will place the new stock on a 20-cent quarterly dividend basis, equivalent to $1.60 annually on the present shares against $1 now paid. Company will issue shortly $5,000,000 15-year convertible redeemable sinking fund 5 per cent gold debentures to provide funds for general expansion of the company's business over the next few years.

$10,000,000 Sheet Mill Is Planned

Brier Hill, O., Feb. 7—Youngstown Sheet & Tube is to build immediately a

American Financial News

BOND MARKET ACTIVITY IS INCREASED

By JOHN L. COOLEY

New York, Feb. 7 (AP)—The prompt response made by the money markets to the New York Federal Reserve Banks' lower rediscount rate was accompanied by increased activity in the bond list during today's trading.

Although prices were rather mixed, there was good support for United States Government and first-grade rail, the two popular groups.

The tone in time money was firmer, with rates for 30 days and 60 days were quoted by some dealers at 4½ percent as against the recent 4 per cent basis, and it was said that lower rates would probably appear soon.

Securities of the Government which have shown wide changes in interest charges were mostly firm in the early dealings, but the two huge but the Liberty and the Treasury 4¼s, advanced by small fractions on substantial accumulation.

There was some evidence of professional profit-taking in the strength of the Treasury issues, but such offerings appeared were readily absorbed and investment accounts which were apparently looking forward to a period of cheaper money and the resultant upward move in bonds.

Southern Railway (St. Louis Division) issues quickly advanced nearly 2 points, while Union Pacific first 4s rose ¾. Rock Island 5s and 4½s, New Haven 6s, Pennsylvania general 4½s, Southern Railway consolidated 5s and numerous other investment rails traded higher. Secondary carrier loans, including several Erie and Missouri Pacific listings, were active.

Utilities and industrials which normally follow United States Government and rail in upward swings of the cycle were quiet and firm. American Telephone 4s of 1965 equalled their high quotation 101. There was also buying of Pacific Gas & Electric 4s, Utah Power & Light 5s, Standard Oil of New Jersey 5s, Lorillard 7s, Reading Coal & Iron 5s and General Steel Castings 5s.

Little activity appeared in the convertibles and price movements were narrow.

French Republic 7½s and 7s eased about half a point each on further large turnovers. The foreign group as a whole was rather irregular.

The Louisville & Nashville Railroad's offering of $13,000,000 1st mortgage 4½s at 95 and $5,000,000 1st Unified Mortgage 5½s at 99½ was oversubscribed.

Stock Exchange to Add to Listings

New York, Feb. 7. The New York Stock Exchange will admit the following to listing on notice of issuance:

Standard Oil Export Corp., 350,000 shares of 5 per cent cumulative guaranteed preferred ($100 par).

Standard Oil Co. of New York, 475,230 additional shares ($25 par).

American Chicle Co., 2,000,000 shares of class A common ($25 par) and 2,000,000 shares of class B common ($5 par).

Chicago & North Western 433,900 additional shares of common ($100 par).

Columbia Gas & Electric Corp., 3,207,950 additional shares of no-par common.

Pullman Inc., 300,000 additional no-par shares.

Union Oil Co. of California, 42,218 additional shares ($25 par).

New York Produce Exchange Dealings

(Quotations furnished by E. A. Gallagher & Co.)

	High	Low	Last
Am Gas & Elec	100	100	100
Am Gas & Elec pf	130¾	130	130¾
Am G & E Mod pf	95	95	95
Am Chicle	57	57	57
Automat Musical R	3	3	3
Am Seating	24	24	24
Aero Klemm	4	4	4
Bank of U S	240	240	240
Bagdad	5	5	5
Cent	5	5	5
Chat Phenix Allied	5	5	5
Chemical A	100	100	100
Chicago Corp pf	41	41	41
Consol Gas, B & S	100	100	100
Claude Neon	11	11	11
Commercial Invest	5	5	5
Detroit & Canada Tunnel	5	5	5
Eastern Utilities	5	5	5
Fox Prop	5	5	5
Gen Cigar	135	135	135
Hamilton Gas	110	110	110
Helena Rubenstein	5	5	5
International Carriers	10	10	10
Int Hydro Elec	5	5	5
Ironsides	5	5	5
Investment Trusts	5	5	5
Int Utility Bankers warr	5	5	5
Lone Star Gas	5	5	5
Lehigh Power Sec	5	5	5
Midland Royalty pf	5	5	5
Nat Electric Power	5	5	5
Petroleum Conversion	5	5	5
Rhodesian	5	5	5
Radio Securities	5	5	5
Reliance Management	5	5	5
Southport	5	5	5
Standard Utilities Shares	5	5	5
Seaboard Fire	5	5	5
S & K Inc	5	5	5
Sheldon Mines	5	5	5
Trust Shares	5	5	5
Western Public Serv Vtc	5	5	5
Zenda Fire & Marine	5	5	5
Amp Gas & Elec Cts	5	5	5

Advice Is Free

Before you buy or sell stocks or bonds you should get unbiased expert advice. Send your investment inquiries with stamp to Frank H. Meloon, Financial Editor, Boston Evening American, 5 Winthrop sq., Boston. Replies are made by mail only.

New York Bonds

	High	Low	Last
Alabama Pr 5s	100	100	100
Am Cot Oil 5s	100	100	100
Am Ice 6s	100	100	100
Am Int Corp 5s	100	100	100
Am Sm & R 5s	100	100	100
Am Sug Ref 6s	100	100	100
Am Tel & Tel 4½s	101	101	101
Am Tel & Tel 5s	100	100	100
Am Tob 6s	100	100	100
Anaconda Cop 5s	100	100	100
Armour & Co 4½s	100	100	100
Armour & Co 5s	100	100	100
Atl Coast Line 4s	100	100	100
Atl Coast Line 5s	100	100	100
Atl Gulf & W I 5s	100	100	100
Balt & Ohio 4s	100	100	100
Balt & Ohio 5s	100	100	100
Balt & Ohio 6s	100	100	100
Beth Steel 5s	100	100	100
Beth Steel 7s	100	100	100
Brooklyn Edison 5s	100	100	100
Brooklyn Edison 6s	100	100	100
Brooklyn Union Gas 5s	100	100	100
Brooklyn Union Gas 6s	100	100	100
Buffalo Gen Elec 5s	100	100	100
Buffalo Gen Elec 6s	100	100	100
Buffalo Gen Elec 7s	100	100	100
Buffalo Gen Elec 8s	100	100	100
Buffalo Gen Elec 9s	100	100	100
Buffalo Gen Elec 10s	100	100	100
Buffalo Gen Elec 11s	100	100	100
Buffalo Gen Elec 12s	100	100	100
Buffalo Gen Elec 13s	100	100	100
Buffalo Gen Elec 14s	100	100	100
Buffalo Gen Elec 15s	100	100	100
Buffalo Gen Elec 16s	100	100	100
Buffalo Gen Elec 17s	100	100	100
Buffalo Gen Elec 18s	100	100	100
Buffalo Gen Elec 19s	100	100	100
Buffalo Gen Elec 20s	100	100	100
Buffalo Gen Elec 21s	100	100	100
Buffalo Gen Elec 22s	100	100	100
Buffalo Gen Elec 23s	100	100	100
Buffalo Gen Elec 24s	100	100	100
Buffalo Gen Elec 25s	100	100	100
Buffalo Gen Elec 26s	100	100	100
Buffalo Gen Elec 27s	100	100	100
Buffalo Gen Elec 28s	100	100	100
Buffalo Gen Elec 29s	100	100	100
Buffalo Gen Elec 30s	100	100	100
Buffalo Gen Elec 31s	100	100	100
Buffalo Gen Elec 32s	100	100	100
Buffalo Gen Elec 33s	100	100	100
Buffalo Gen Elec 34s	100	100	100
Buffalo Gen Elec 35s	100	100	100
Buffalo Gen Elec 36s	100	100	100
Buffalo Gen Elec 37s	100	100	100
Buffalo Gen Elec 38s	100	100	100
Buffalo Gen Elec 39s	100	100	100
Buffalo Gen Elec 40s	100	100	100
Buffalo Gen Elec 41s	100	100	100
Buffalo Gen Elec 42s	100	100	100
Buffalo Gen Elec 43s	100	100	100
Buffalo Gen Elec 44s	100	100	100
Buffalo Gen Elec 45s	100	100	100
Buffalo Gen Elec 46s	100	100	100
Buffalo Gen Elec 47s	100	100	100
Buffalo Gen Elec 48s	100	100	100
Buffalo Gen Elec 49s	100	100	100
Buffalo Gen Elec 50s	100	100	100
Buffalo Gen Elec 51s	100	100	100
Buffalo Gen Elec 52s	100	100	100
Buffalo Gen Elec 53s	100	100	100
Buffalo Gen Elec 54s	100	100	100
Buffalo Gen Elec 55s	100	100	100
Buffalo Gen Elec 56s	100	100	100
Buffalo Gen Elec 57s	100	100	100
Buffalo Gen Elec 58s	100	100	100
Buffalo Gen Elec 59s	100	100	100
Buffalo Gen Elec 60s	100	100	100
Buffalo Gen Elec 61s	100	100	100
Buffalo Gen Elec 62s	100	100	100
Buffalo Gen Elec 63s	100	100	100
Buffalo Gen Elec 64s	100	100	100
Buffalo Gen Elec 65s	100	100	100
Buffalo Gen Elec 66s	100	100	100
Buffalo Gen Elec 67s	100	100	100
Buffalo Gen Elec 68s	100	100	100
Buffalo Gen Elec 69s	100	100	100
Buffalo Gen Elec 70s	100	100	100
Buffalo Gen Elec 71s	100	100	100
Buffalo Gen Elec 72s	100	100	100
Buffalo Gen Elec 73s	100	100	100
Buffalo Gen Elec 74s	100	100	100
Buffalo Gen Elec 75s	100	100	100
Buffalo Gen Elec 76s	100	100	100
Buffalo Gen Elec 77s	100	100	100
Buffalo Gen Elec 78s	100	100	100
Buffalo Gen Elec 79s	100	100	100
Buffalo Gen Elec 80s	100	100	100
Buffalo Gen Elec 81s	100	100	100
Buffalo Gen Elec 82s	100	100	100
Buffalo Gen Elec 83s	100	100	100
Buffalo Gen Elec 84s	100	100	100
Buffalo Gen Elec 85s	100	100	100
Buffalo Gen Elec 86s	100	100	100
Buffalo Gen Elec 87s	100	100	100
Buffalo Gen Elec 88s	100	100	100
Buffalo Gen Elec 89s	100	100	100
Buffalo Gen Elec 90s	100	100	100
Buffalo Gen Elec 91s	100	100	100
Buffalo Gen Elec 92s	100	100	100
Buffalo Gen Elec 93s	100	100	100
Buffalo Gen Elec 94s	100	100	100
Buffalo Gen Elec 95s	100	100	100
Buffalo Gen Elec 96s	100	100	100
Buffalo Gen Elec 97s	100	100	100
Buffalo Gen Elec 98s	100	100	100
Buffalo Gen Elec 99s	100	100	100
Buffalo Gen Elec 100s	100	100	100

Investment Trust to Control Chain Is Chicago Plan

Chicago, Feb. 7 (INS)—Organization of a holding company to operate exclusively in the investment trust field and eventually to control a nation-wide group of investment trusts of the general management type is in progress it was learned here today. A strong group of financial and investment houses headed by the Fidelity Trust Company of Detroit and Baker-Simonds & Company is sponsoring the new company.

	High	Low	Last
Mercantile 6s '34	100½	100½	100½
Mesaba 4s '49	88	88	88
Mtge Bd 7s '48	98	98	98
Milan A 4½	88	88	88
Montana Pw 5s	100	100	100
Montgomery Tr 7½	96	96	96
Morris & Co 4½s	100	100	100
Mutual Fuel 7½	97	97	97
Nat Acme 6s '36	100	100	100
Nat Dist Pr 5s	86	86	86
Nat Steel 5s '56	100	100	100
Nord Rlty 6s	100	100	100
Nor Ohio Tr 6s	100	100	100
Norfolk & W 4s	97	97	97
Norfolk & W 4½s	101½	101½	101½
Norfolk & W 5s	103	103	103
Northern Pac 4s	100	100	100
Northern Pac 6s	102	102	102
Northern States Pw 5s	100	100	100
Northern States Pw 6s	96	96	96
Northern States Pw 7s	100	100	100
Northern States Pw 8s	100	100	100
Northern States Pw 9s	100	100	100
Northern States Pw 10s	100	100	100
Northern States Pw 11s	100	100	100
Northern States Pw 12s	100	100	100
Northern States Pw 13s	100	100	100
Northern States Pw 14s	100	100	100
Northern States Pw 15s	100	100	100
Northern States Pw 16s	100	100	100
Northern States Pw 17s	100	100	100
Northern States Pw 18s	100	100	100
Northern States Pw 19s	100	100	100
Northern States Pw 20s	100	100	100
Northern States Pw 21s	100	100	100
Northern States Pw 22s	100	100	100
Northern States Pw 23s	100	100	100
Northern States Pw 24s	100	100	100
Northern States Pw 25s	100	100	100
Northern States Pw 26s	100	100	100
Northern States Pw 27s	100	100	100
Northern States Pw 28s	100	100	100
Northern States Pw 29s	100	100	100
Northern States Pw 30s	100	100	100
Northern States Pw 31s	100	100	100
Northern States Pw 32s	100	100	100
Northern States Pw 33s	100	100	100
Northern States Pw 34s	100	100	100
Northern States Pw 35s	100	100	100
Northern States Pw 36s	100	100	100
Northern States Pw 37s	100	100	100
Northern States Pw 38s	100	100	100
Northern States Pw 39s	100	100	100
Northern States Pw 40s	100	100	100
Northern States Pw 41s	100	100	100
Northern States Pw 42s	100	100	100
Northern States Pw 43s	100	100	100
Northern States Pw 44s	100	100	100
Northern States Pw 45s	100	100	100
Northern States Pw 46s	100	100	100
Northern States Pw 47s	100	100	100
Northern States Pw 48s	100	100	100
Northern States Pw 49s	100	100	100
Northern States Pw 50s	100	100	100
Northern States Pw 51s	100	100	100
Northern States Pw 52s	100	100	100
Northern States Pw 53s	100	100	100
Northern States Pw 54s	100	100	100
Northern States Pw 55s	100	100	100
Northern States Pw 56s	100	100	100
Northern States Pw 57s	100	100	100
Northern States Pw 58s	100	100	100
Northern States Pw 59s	100	100	100
Northern States Pw 60s	100	100	100
Northern States Pw 61s	100	100	100
Northern States Pw 62s	100	100	100
Northern States Pw 63s	100	100	100
Northern States Pw 64s	100	100	100
Northern States Pw 65s	100	100	100
Northern States Pw 66s	100	100	100
Northern States Pw 67s	100	100	100
Northern States Pw 68s	100	100	100
Northern States Pw 69s	100	100	100
Northern States Pw 70s	100	100	100
Northern States Pw 71s	100	100	100
Northern States Pw 72s	100	100	100
Northern States Pw 73s	100	100	100
Northern States Pw 74s	100	100	100
Northern States Pw 75s	100	100	100
Northern States Pw 76s	100	100	100
Northern States Pw 77s	100	100	100
Northern States Pw 78s	100	100	100
Northern States Pw 79s	100	100	100
Northern States Pw 80s	100	100	100
Northern States Pw 81s	100	100	100
Northern States Pw 82s	100	100	100
Northern States Pw 83s	100	100	100
Northern States Pw 84s	100	100	100
Northern States Pw 85s	100	100	100
Northern States Pw 86s	100	100	100
Northern States Pw 87s	100	100	100
Northern States Pw 88s	100	100	100
Northern States Pw 89s	100	100	100
Northern States Pw 90s	100	100	100
Northern States Pw 91s	100	100	100
Northern States Pw 92s	100	100	100
Northern States Pw 93s	100	100	100
Northern States Pw 94s	100	100	100
Northern States Pw 95s	100	100	100
Northern States Pw 96s	100	100	100
Northern States Pw 97s	100	100	100
Northern States Pw 98s	100	100	100
Northern States Pw 99s	100	100	100
Northern States Pw 100s	100	100	100

Quincy Output Up

Output of Quincy Mining Co. for January was 240,000 pounds of copper against 270,000 in December.

Shipping News

Port of Boston

ARRIVED TODAY

Natirar, Rotterdam, and Bremen via Philadelphia with merchandise to Rogers & Webb; Calvert, Baltimore, with coal to Castle Tongue; from newark's Point with coal to Tongue; Nova Scotia, Yarmouth, with coal to Eastern S. S. Line; Bunker, Portland, with coal to Union Wharf; Georgic, Atlas, New York, with merchandise and passengers to Cunard S. S. Line; Lake Shasta, Baltimore, with coal to Tongue; Samuel Rumsey, Tybee, Sewall's Point, with coal for New England Coal & Coke Co.; Mexico, Nissen, New York, with oil for Standard Oil Co.; Lake Shasta, Baltimore, with coal to Tongue; Bunker Hound, from Eastern Point, with coal to Union Wharf; Lake Shasta, Baltimore, with coal to Tongue; Cities Service Petrol, from Galveston with oil for Cities Service Refg. Co.; Bunker, Portland, with coal to Union Wharf; Georgic, Baltimore, with merchandise and passengers to Cunard S. S. Line; Mexico, Nissen, New York, with oil for Standard Oil Co.

Cables Damaged by Quake Repaired

Halifax, N. S., Feb. 7—The cable-ship Dominia is in port after nine weeks of repair work on quake-damaged cables east of Halifax and in the Gulf Stream. Cables in this area were damaged by the earthquake which was felt throughout New England last November.

Engineers aboard the vessel reported no unusual change in depth of water or in the surface of the sea floor in the region where the ship was operating.

MONUMENTS

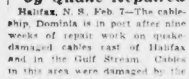

BEST QUINCY $197
LIGHT GRANITE
RED GRANITE 2210
PRICE INCLUDES CARTING, FREIGHT AND BOMAN LETTERING

Phone or Write for Designs and Prices. 100 Monuments in Stock. All Prices ALL KINDS OF GRANITE. Come Any Day or Eve. Granite Shed—R. 128 Water St.

Theo J. Craig Quincy, Mass.
Holidays 127 Franklin St. Quincy, Mass.
51 Years of Honest Dealing

FLORISTS

A Cut Flower Service

To enhance the appearance and atmosphere of your affair or to give pleasure or surprise to others, send a beautiful basket of a fresh supply of Choice Cut Flowers. Call or Write. Why not give our service a month's trial? From the low cost of $5 per month a telephone will insure prompt attention at any time.

Hub Flower Service Co.
58 Fremont St., Boston. Hay. 6158

PERSONALS

BEADS RESTRUNG 40c
Reg. Leading Library, 6 Winter st. Ex. 810. Ran. 3179.

YOUNG and old make new friends by correspondence club. Membership free. P. O. Box 2000, Boston.

LOST AND FOUND

FOUND BY POLICE

Brown leather week-end case containing men's clothing; Fleetline coat; black airedale dog; suitcase containing tools, etc.; pair of child's silver mounted spectacles; brass, registration 822,137. Call Miss Dumas, Liberty 4000.

CAT LOST—In Revere, 2 weeks ago, large white cat, brown and black spots, one crippled tongue. Reward. Revere 1004-W.

GLASSES LOST—In Boston, gold rim with white gold rimmed. Liberal. Bonus. Allen 0.

HANDBAG LOST—Jan. 30, between 12 noon, containing money, gold wrist watch, mones and keys; reward. Ha. 1565.

DOG LOST—Cocker spaniel, white with liver and brown markings; answers to name of Dutch; reward. Call Lynn 1619-W.

DOG LOST—Cocker spaniel, white,

EDITORIAL PAGE
FEBRUARY 7, 1930

BOSTON EVENING AMERICAN

LARGEST EVENING
CIRCULATION IN NEW ENGLAND

1,029,225 Bostonians

A Report—Premature, Perhaps—That 1,018,933 of Them Have NO Pride in the "Fourth City of America"

"T. J. LYONS, Boston," suggests in a letter to the Transcript a method by which he believes, the Boston of 2,000,000 inhabitants may take its proper place as the Fourth City of America.

"This may be done," we read, "by a brief statute providing that the cities and towns within the Metropolitan Park District shall hereafter be known as Boston. They shall continue to hold the autonomy they now possess . . . save and except such as apply and relate to existing fire, police and health departments."

Interesting and not altogether unlike the proposal which has been urged from time to time by those who have at heart the best interests of the Metropolitan District.

But what engages our interest is the paragraph with which Mr. Lyons begins his communication:

"The suggestion for a Greater Boston shows the same reaction which has followed every like suggestion in the past thirty years. THE NINETY AND NINE OF THE PEOPLE LIVING IN THE CITIES AND TOWNS IN THE METROPOLITAN AREA OUTSIDE OF BOSTON ARE OPPOSED TO ANY UNION OR ANNEXATION, WHETHER BY A BOROUGH SYSTEM OR ANY OTHER PROPOSED PLAN."

This seems to have the ring of omniscience. There are 39 cities and towns in the "area outside of Boston," with a total population of 1,029,225, and here is a gentleman who knows where 99 out of every 100 of them stand on the subject of a borough plan WHICH HAS YET TO BE REVEALED.

HOW does he know?

Too Many Haddock?

A Suggestion That Demand Menaces Supply

IF Deputy United States Commissioner of Fisheries Lewis Radcliffe is right in his deductions, New England has reason for concern about its haddock fishery.

The haddock, in Deputy Radcliffe's opinion, is menaced by (1) the doubling of the size of the trawler fleet in the past eight years, (2) larger units in the fishing industry and (3) improved methods of handling and marketing.

APPARENTLY the condition of our fisheries is healthy. Landings at Boston, Gloucester and Portland have jumped from 151,000,000 pounds, in 1921, to about 300,000,000 pounds, for the year just ended.

The haddock accounts for more than one-half of this great total, not, Mr. Radcliffe thinks, because of its increased abundance so much as for economic reasons. The haddock is "preeminently adapted to the new methods of filleting and package merchandising." The Massachusetts "package" business, by the way, amounts to $10,000,000 or more, every year.

The 130,000 New Englanders who make their living in the fishing industry will be interested in Deputy Radcliffe's call for an investigation. Large sums of money are invested. The investors should know "what is in store for the future."

It is Mr. Radcliffe's belief that the continued development of the haddock fishery will ultimately endanger the supply and, on the theory that it is of no avail to padlock the garage after the firver has disappeared, he would make a SURVEY of the haddock grounds—restricted and highly productive—before it is too late.

Wife-Kissing on Sunday

NOT Prohibited in 1930

WE had thought it was only in Connecticut that the "blue laws" of Colonial days forbade a man to kiss his wife on Sunday, but here we have the record—brought to light by Mr. Albert Morris of Boston University and printed in "Bostonia"—of the same sort of prohibitory law right here in Boston.

The time was 1656, or nearly 300 years ago, the offending husband one Captain Kemble.

"Returning to his home after a voyage of three years, he was sentenced to sit in the stocks for his unseemly behavior in kissing his wife publicly on the Sabbath, when she met him on the doorstep."

Outrageous?

Perhaps, but why bring the matter up after the lapse of 274 years?

In this present year of grace there is no law to forbid a husband's kissing his wife, ten, twenty, fifty or ONE HUNDRED times, on Sunday.

Do the married men of Boston take advantage of this new freedom? If so, to what extent?

THAT is what we should like to know from the professors of B. U., and not what the custom was way back yonder.

What Do You Know?

BOSTON'S ORIGINAL KNOWLEDGE TEST

Fill each blank:

1—Apollo was the god of ——.
2—Minerva was the goddess of ——.
3—Pluto was the god of ——.
4—Ceres was the goddess of ——.
5—Psyche was beloved by ——.

Do you know:

6—Who wrote the famous short story, "A Piece of String"?
7—Who was Diana?
8—What is an ambush?
9—What is a vanguard?
10—What party did Andrew Jackson belong to?

Match correctly:

11—Othello—Dante.
12—Don Juan—Homer.
13—The Odyssey—Shakespeare.
14—The Divine Comedy—Pope.
15—The Rape of the Lock—Byron.

Answers to yesterday's test:

1—Shakespeare. 2—Roman goddess of marriage. 3—"So be it." 4—Robert Burns. 5—When they opposed the extension of slavery. 6—Witching. 7—Ben. 8—Grass. 9—Marines. 10—Lake. 11—The Roman God of Fire. 12—The Norse God of Thunder. 13—The Roman Goddess of the Morning. 14—A Titan who stole fire from heaven and gave it to man. 15—The God of Wine.

Copyright, 1930, King Features Synd., Inc.

I See by the Papers

By T. E. Powers

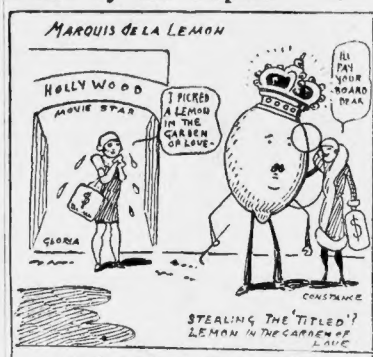
MARQUIS DE LA LEMON
HOLLY WOOD
MOVIE STAR
I PICKED A LEMON IN THE GARDEN OF LOVE.
I'LL PAY YOUR BOARD BILL
GLORIA
CONSTANCE
STEALING THE TITLED LEMON IN THE GARDEN OF LOVE

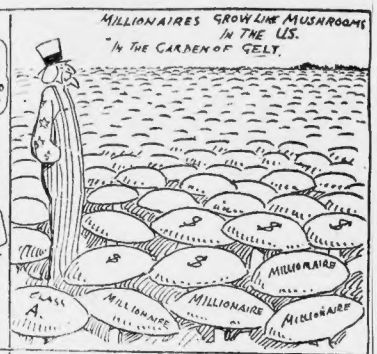

The BAER Facts

By ARTHUR "BUGS" BAER

AFTER some very expert and contagious investigation we are enabled to outline the position of Class B stockholders.

A Class B stockholder is alphabetically inferior to the boys in Row A. He is entitled to purchase all the stock the company cannot sell.

When the directors meet each other's elbows in executive session a Class B investor can call an indignation assembly of kindred morons and demand to be ignored by proxy.

When the profits are eating up the surplus and the company is using a blow-out patch for a safety valve, the Class B investor is entitled to all the comforts attainable by shaving without soap.

When the corporation votes to increase the president's salary and expends sixteen million dollars for floral tributes the minority bagholders may issue a circular letter and chase it around the track.

When the committee reports progress in every direction except forward, the B boys can claim that the executives have defaulted in their clauses and may demand prettier certificates on fancier paper.

When the wolf is broadcasting a panicky solo in the vestibule and the welcome on the doormat is in parentheses, the B squad can stand upon its vested rights. Which is something like eating at the second table with the Jack Sprats.

There is more than one way to skin a cat and a 1000 names for the fur after it is skinned. We have been a Class B stockholder in the Vestless Pocket Company for a year and we would be wealthy if the decimal point were not so far to the left.

The directors all wear perpendicular silk hats, carry canes and dress in the furthest wears of fashion with protruding spats. We have always claimed that Rudy Valley would learn more if he put that megaphone to his ear once in a while.

Investigation by the exhausted B clique indicates that the certificates of goodwill bears all the trade-in value of a bitten eruller. People who live in revolving doors shouldn't swim against the tide.

The next time we catapult our financial conscience into Wall Street we are either going to be a Class A victim of environment or we are going in for some chiropractic reprisals with a baseball bat.

A Class B passenger has all the social standing of a mouse in the sugar bowl if you ain't on the board of directors you might as well be on a bicycle.

While waiting for the preferred stockholders to issue their hourly vote of confidence, the Class B students can chop a hole in the ice, jump in and while away the sunny, zero days by making noises like sealed bids.

(Copyright, 1930, Distributed by Universal Service, Inc.)

H.G. Wells Writes on "The Science of Life"

In Collaboration With

Prof. Julian Huxley and Geo. P. Wells

(Continued from Yesterday)

HUGE thicknesses of white chalk and limestone consist very largely of the microscopic skeletons of foraminifera. The rock of which the pyramids of Egypt are built is composed largely of the shells of ocean foraminifera—and the earth known as "tripoli powder," used commercially as an abrasive or an absorbent, is a compressed mainly of radiolarian skeletons, the variety found in the Barbados, containing at least 400 different species.

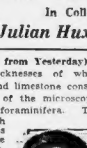

H. G. Wells

In the second class of the protozoa, the Flagellata, the individuals are characterized by the possession of one to four long, lashing tails or flagella (singular flagellum), and flog themselves along through water much as spermatozoa do.

The group is a large one and profoundly important, both from the practical and the theoretical point of view.

They are of practical importance because they swarm in incredible multitudes in the sea, forming the chief food of a host of crustaceans, young fish and other large creatures, and thus indirectly nourishing man himself.

The diffuse phosphorescence of the sea is due largely to swarms of flagellates. Moreover, there are kinds of flagellate which live parasitically in our bodies or the bodies of our cattle and cause grave tropical diseases such as the sleeping-sickness of Africa, and the Indian scourge, kalaazar.

And the destructiveness of Termites in the tropics is due to the presence in their intestines of swarms of flagellates which enable them to digest wood.

Theoretically they are interesting because some of them are colored green with chlorophyll and lie on the border-line between animal and plant, and because others combine together to form colonies, a link between the independence of amoeba and the communal life of our own body cells.

A third class are the sporozoa. They are all parasites.

The most troublesome kinds are those of the various mosquito-borne fevers and agues, ranging from the comparatively mild intermittent fevers, which have been abolished by the drainage of our own fen and marsh districts, to the deadly malaria of tropical countries.

The fourth class, the Infusoria, are the most elaborately organized protozoa, and includes some of the largest.

They have definite mouths; their bodies are covered with hard pellicles; instead of one nucleus they have two, of different kinds, one for the ehemical business of everyday, the other reserved for sexual union and other rare reproductive occasions.

Instead of one or two propulsive whips, like the whips of flagellates, they possess whole batteries of vibrating hairs or cilia by means of which they swim.

The cilia may be of various shapes and sizes, and are variously arranged on the body, and the modes of progression of their owners are correspondingly diverse. Some infusorians glide more or less smoothly through the water; some crawl and then dart; some spring by means of catapult-like cilia at their hinder ends.

Among the commoner freshwater forms well-known to microscopists are paramecium, the slipper animalcule—quite large for a protozoon, nearly a hundredth of an inch in length and visible as a tiny speck to the naked eye—vorticella, the bell-animalcule, a graceful living goblet fastened to some solid mooring by a long stalk, which can shorten to a tight spiral when the animal is alarmed and so pull it back out of danger—and a host of others.

Attractive though the infusoria are to the possessor of a microscope, they are of little direct importance to man. They do him no good, and, except for one species that lives in the intestines and causes dysentery, they do him no harm.

3. Plant Animals and Seaweeds.

MOST of the protozoa are quite obviously animals; they wander about and feed in the animal manner. But there are curious exceptions.

There is, for example, a tiny creature known as Euglena, one of the flagellates possessed of a lashing whip by means of which it swims about.

Copyright, 1930, by H. G. Wells, Julian Huxley, George Philip Wells.

(To Be Continued Tomorrow)

WORDS OF THE WISE MEN

If anything affects your eye, you hasten to have it removed; if anything affects your mind, you postpone the cure for a year.
—Horace.

Justice itself is the greatest standing policy of civil society; and any eminent departure from it, under any circumstances, lies under the suspicion of being no policy at all.
—Burke.

Greatness appeals to the future.
—Emerson.

Life is Act, and not to do is Death.
—Sir Lewis Morris.

Universe of Stars

By ARCHIBALD HENDERSON

THE extraordinary range in values among the stars, in size, weight, density, luminosity, radiation and other respects affords us one of the best possible proofs that this is indeed a universe in which we live.

As Jeans says, in his "The Universe Around Us," we can tell a sensational story by contrasting extremes. The following illustrations, which he furnishes, are indeed staggering.

The star known as Wolf 359 is the faintest star yet discovered. This red star emits only about one fifty-thousandth of the light of the sun.

The star Sirius A, commonly called the Dog Star, appears as the brightest star in the sky. Its surface temperature is nearly twice that of the sun; and its luminosity is about twenty-six times that of the sun.

ITS companion star, Sirius B, is very faint, emitting only one ten-thousandth part as much as Sirius A. This is a very remarkable star, for the average density of matter in Sirius B is about 60,000 times that of water.

The average cubic inch contains nearly a ton of matter. Its size relative to Sirius A is about as a small pin head is to the size of a half-dollar.

The star of smallest known weight, the fainter component in the system known as Kruger 60, has a fifth of the sun's weight. The quadruple system 27 Canis Majoris in all appearances weighs 940 times as much as the sun. But this is very exceptional.

A VERY wide variation occurs also in the luminosity of the stars. The most luminous star known, S Donadus, has 300,000 times the luminosity of the sun. It is 18,000,000,000 times as luminous as the faintest known star, Wolf 359.

As Jean says:

"If the sun suddenly started to emit as much light and heat as S Donadus, the temperature of the earth and everything on it would run up about 7,000 degrees, so that both we and the solid earth would disappear into a cloud of vapor. On the other hand, if the sun's emission of light and heat were suddenly to sink to that of Wolf 359, people at the earth's equator would find that their new sun only gave as much light and heat at mid-day as a cozy fire a mile away; we should all be frozen solid, while the earth's atmosphere would surround us in the form of an ocean of liquid air."

THERE is also a very wide range in surface radiation and temperature. The two constituents of Plaskett's star have more than 75 and 63 times the sun's weight, respectively; but this star is credited with a temperature of 28,000 degrees—over about five times that of the sun.

At the other extreme, stellar temperatures ranging down to about 2500 degrees are comparatively common. The surface temperature of a certain type stars, known as long period variables, ranges as low as 1650 degrees, which is only slightly above the temperature of a ordinary coal fire.

Copyright, 1930, Int. Feature Service, Inc.

Use Your Brains

From the Brain Comes Everything

(Copyright, 1930)

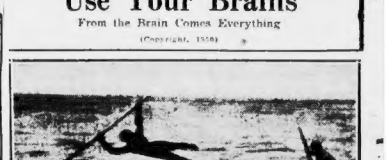

THIS AUSTRALIAN FISHERMAN HAS NO ROPE

A MOST interesting article on sea life off the northwest coast of Australia, by L. Haden Guest, shows this picture of northwestern Australian native fishermen spearing a dugong.

The dugong, a great heavy sea monster, is not a fish, but a mammal, and nurses its young, of which it is very fond.

It is supposed that sailors' stories about the mermaid originated in the sight of this ugly fish, carrying the dugong baby under one front flipper and nursing it.

The interesting thing in this picture is the fact that the Australian fisherman hurling his spear at the dugong hurls himself with it, clinging to the spear after it penetrates the hide of the great mammal, in order not to lose the spear, the dugong and its meat.

This the Australian does because savages in this part of Australia possess no ropes. The rope, like everything else we use, is a human invention, a product of the brain.

The Australians have managed to produce dugout canoes and spears with sharp points. But they have not invented ropes. And when they hurl a spear at an animal they must hold onto it, using their bodies as a "float."

If the dugong drags them under, so much the worse. They must drown or let go.

Readers, particularly the young whose minds look at things freshly, should remember that everything comes from the brain.

It has often been said that there are as good fish in the sea as ever came out of it.

There are as GOOD IDEAS IN THE BRAIN as any that ever came out of it, and better.

Everything from the airplane above the clouds to the submarine under water is a product of the human brain.

A majority of brains remain idle, their owners content to contemplate life and the world as they drift through it, doing not much of anything.

The wise young man and woman will USE THEIR BRAINS, study the needs of the world and try to supply them.

Some native of northwestern Australia might have made his everlasting fortune and became a great chief or king merely by inventing a rope, made of the hair or the entrails of the kangaroo, or of twisted vines from trees.

But none ever did it. And they have no harpoon.

New York Day by Day

By O. O. McINTYRE

NEW YORK, Feb. 7—Thoughts, while strolling: Those new off-white tones for Milady's dress—biscuit, banana, eggshell and meringue. What became of the margin profits? New York's skyline fashioned in gum drops in a candy store window. Ousted pigeons fluttering over building excavations.

Ladies who pop into hotel lobbies—and pause suddenly in a faint timidity. Samuel Hoffenstein, the poet. A girl in silver slippers at noon. And dignified old pappy gives vent to a snort.

If perfumes would only live up to their names. The new old-fashioned banker who wears a fat-topped derby. The boys in correct-fitting overcoats and pulled-down derbies.

"Smart," luncheon crowds—the freakish, the fashionable, the notorious and bankrupt. Three red-haired women step from a taxi in front of Delmonico's. Floyd Gibbons, the globe-trotting correspondent.

Timid old men who sell brooms at basement doors. The sudden stir around Grand Central just before the 20th Century departs. Sam Taub, the sport writer. The veney'shle loungers in the lobby of the Murray Hill Hotel. Pool parlor sign: "Recreation for respectables only."

Those bob-tailed Siamese cats on leashes. Something odd about a fat postman. Count Roni's blond mustache. The ineffable gloom of an armory. Charles Phelps Cushing, another Kansas City Star alumnus. Nobody knows how to cook macaroni any more.

A Gertrude Stein tea room. Python skin shoes. The bank that furnishes a daily lapel flower to employes. Not so many "Love Nest" headlines in the tabloids since the market crash. The building that is almost entirely tenanted by race track tipsters.

Simile from a window card in a bank: "Save and poverty vanishes like sea sickness."

A gentleman, by the way, who recently cruised in an outer rim of the world says he was sea sick all the way but on the return voyage an old captain told him "to walk himself into a sweat" before breakfast each morning and he would not be troubled. He did—and wasn't.

The soft drink cocktail has attained remarkable popularity. One hotel menu lists 19 varieties of pre dinner drinks and there is a steady and growing demand in all cafes. The most popular of the moment is chilled tomato juice, spiced with tobasco and Worcestershire sauce. Other favorites have kraut and clam juice as a base. A dream-making salon has opened up a bar where soft drink cocktails are served.

At many homes the only alcoholic cocktails are served in dressing rooms by maids and butlers. It is a London vogue. Over there it has become unfashionable to drink after one has met the host or hostess.

I once attended a New Year's Eve dinner party that showed the decantation of a before dinner cocktail splurge. Forty-two guests were invited by the hostess to have cocktails at her home before proceeding to a country club for dinner. It was explained that to comply with rules no drinks would be served at the club. After an agonizing wait, the hostess and five guests sat down to a cold dinner at 11 o'clock. And the next day the hostess went to a sanitarium.

Cocktails with a kick start off a dinner with a noisy babble but it is noticeable that by 10 o'clock almost everybody is on the verge of a yawn. And not even the latest story of Dorothy Parker will revive a dinner that has sunk.

Copyright, 1930, McNaught Synd., Inc.

THE RHYMING OPTIMIST

By ALINE MICHAELIS

"MANANA, MANANA."
The stolid peons say,
And never glimpse the glowing world
Which might be theirs today:

"Tomorrow, tomorrow,"
A soothing, false refrain
To which men drowse away the hours
That will not come again.

"Manana, manana,"
To clink of castanets
And grace of languid, dark-eyed girls

"Tomorrow, tomorrow,"
How lightly glide the days
When all one's thoughts and hopes are bent
On distant, dream-dowered ways!

"Manana, manana,"
A curse to ward away,
Which can be only overcome
By living in today!